M. & G. INNES,

Cabinetmakers, Upholsterers,
and **Bedding Manufacturers,**
101 MONTAGUE STREET, ROTHESAY.

Floor Cloth, Carpets and Window Blinds,
Pianos and Perambulators for Hire.
Carpet Beating a Speciality.
Furniture Stored.

Visit this Old Curiosity Shop.

SCOTTISH SCENERY, Price, Sixpence.

Established 1880. **Price, One Shilling.**

THE

BUTE COUNTY DIRECTORY

For 1910-11

HIGGIE & CO., PUBLISHERS, ROTHESAY

BONNIE SCOTLAND'S RESORTS 2d, 6d and 1s.

THE WHITE HOUSE
DRAPERY.

Floorcoverings, Carpets, Rugs,
Blankets, Linens, Hosiery, Shetland Goods,
Umbrellas, and **Fancy Drapery.**
Umbrellas re-Covered or Repaired on the Premises.

ALEX. MACRONE,
26 MONTAGUE STREET, ROTHESAY.

Where to Spend the Holidays.

BONNIE SCOTLAND'S RESORTS.

"A Dainty [Literary] Dish," focussing the Attractions.

Paper Covers,	Cloth Covers,	Leather Covers,
2d.	**6d.**	**1s.**
Paper Covers.	Fancy Covers.	Leather Covers.

Postage to all parts of the Civilised World 1d and 2d.

Insist on getting the proper Book from the Retailers.

BELEGA SKOTLANDO.

The first National Guide-Book in the World in the International Language,
IS THE INTRODUCTORY PAGES OF THIS INTERESTING BOOKLET,
and it is read and appreciated among all Nationalities.
Price, One Penny.

HIGGIE & CO., Publishers, Rothesay

The next issue will be in connection with the GLASGOW EXHIBITION in 1911.

Advertisement Tariff and Wholesalers' Commission on application.

IF YOU WANT

SPECIALIST

Steam,
Gas,
Electricity,
and Shorthand,
are powers which have
transformed the World.

As
Common Writing and the Arabic Numerals (1 2 3 4 5 &c.), are indispensible for the Business, Profit and Pleasure of the Present Day,

Established 1872.

School of

Shorthand

AND

TYPE WRITING

22 Bridge Street,

Rothesay.

GEORGE HIGGIE,

(SHORTHAND WRITER, REPORTER, and CERTIFICATED TEACHER),

and Assistants.

ELEMENTARY, SECONDARY, and ADVANCED CLASSES.

Prospectuses on Application.

So
Shorthand and Type-Writing will beas indispensible for the Business, Profit and Pleasure of the Immediate Future.

CONSULT A

SATISFACTION

Study with an Eye to Business.

Bridge Street,
Rothesay.

The Rothesay Box of Stationery

100 Sheets pure Parchment Antique Notepaper, with address printed on the top, and Envelopes to match, for 2s 6d, by post, 5d extra.

The whole enclosed in a neat box with View of Sweet Rothesay Bay

Higgie & Co, 22 Bridge Street

Shorthand,
Typewriting,
Esperanto, and
Business Methods.

MR HIGGIE'S CLASSES FOR PRACTICAL INSTRUCTION are conducted during the two Winter Quarters---October till December and January till March.

Shorthand will continue to be taught with a view to its subsequent usefulness in Business or Professionally.

In **Typewriting** special attention will be devoted to Punctuation and Capitalisation, a thorough knowledge of which is absolutely necessary in Practical Printing, and cannot longer be neglected by those aspiring to be First-Class Typists.

Esperanto.—This wonderful International Language is already used for Business and Pleasure in all parts of the world. Mr HIGGIE, being an official of the Universal Esperanto Association, is in touch with important regions all over the world and regularly corresponds with persons everywhere, notwithstanding their different national languages.

Business Methods.—Instruction given in other Up-to-Date Business Methods. Advertisement Writing is a Present Day Enviable Profession, and the ground-work and minutæa have long been familiar to a practical Printer like Mr Higgie.

CLASSES CONDUCTED

FROM OCTOBER TILL MARCH,

at 22 Bridge Street.

ENERGY and STRENGTH

GAINED BY TAKING

NERVETONINE

THE GREAT CURE FOR

WEAKNESS, INFLUENZA, NEURALGIA, RHEUMATISM, SCIATICA, LUMBAGO, INDIGESTION, HEADACHE, ANÆMIA, DEBILITY and all NERVOUS COMPLAINTS.

Take NERVETONINE and you will find Life a Joy.

Bottles 1/10, 2/10, and 4/6 post free.

COMFORT

Thompson's Original

Corn Plaster,

Cures CORNS, BUNIONS, AND SWOLLEN JOINTS,

☞ NO PAIN ☜

A Large Sheet, post free, 1/2.

BEAUTY

One of the most attractive of **Mr Thompson's** preparations is his **Skin Food Complexion Cream**, which is an ideal agency for removing wrinkles, allaying roughness, and preventing redness, which are such common afflictions with those who have delicate skins. The Cream has a delightful odour, and is pleasant to use. Try a Jar (2/2, post free), and you will be delighted with the result.

M. F. THOMPSON,

Homœopathic and Dispensing Chemist,

17 GORDON STREET, GLASGOW.

A Lovely Gift. **M. F. T's. Scotch Mountain Heather** is the perfection of Perfumes. Each Bottle in Tartan Case, 2/6, 3/6, 5/6 and 10/6. Postage, 3d.

Published Annually. Price, One Shilling.

THE BUTE COUNTY DIRECTORY

For 1910-11.

USEFUL

COUNTY AND BURGHAL INFORMATION,

ANNIVERSARIES, &c.,

OFFICIALS,

HOUSEHOLDERS,

AND TRADERS.

ROTHESAY:

HIGGIE & CO., PUBLISHERS.

ARGYLE
LOCH STRIVEN
Strone Pt
Inellan
Glenmore
Stuckenabae
Kames Bay
Ettrick
Ardbeg
Rothesay B
Bogany Pt
ROTHESAY
Ascog
Stravithall
St Ninians B
INCH MARNOCK
Mountstuart
Barnauld
I. Orsay
Beaver Wood
Drumreoch
Bruchan
Scalpna B
Kilcatton B
Kilcatten
Lubas
Port Dornach
Garroch Hd
GREAT CUMBRAE
Millport
The Tan
LITTLE CUMBRAE
FIRTH OF CLYDE
SOUND OF BUTE
MAP OF BUTE

With HIGGIE & CO.'s compts.

PREFACE TO 1910-11 EDITION.

WE have again diligently and carefully collected and arrranged useful information regarding Buteshire as it is to-day—with its officials, householders, and business people—and once more have pleasure in giving the compilation the honours of the Press.

The previous four sections of the Directory are continued, and to facilitate the search for information the different portions are again printed on distinctively coloured papers—a feature of acknowledged benefit for expeditious reference.

As our Advertising friends appreciate the distribution of their announcements facing the text of the book, we hope, with continued prompt receipt of orders, to be enabled to make permanent this decided benefit.

Our desire is to overlook no interest, and therefore, we respectfully solicit notices of alterations or additions as early as possible, so that these may be given effect to.

This Directory is a much more important publication than many imagine. It is not only at hand for reference at all times throughout the county, but it is also ready for reference in the libraries of Glasgow, Edinburgh, London, Dublin, Cambridge, Oxford, &c., and in numerous business houses and agencies in busy centres throughout the kingdom, so we are particularly anxious that nothing of benefit to Buteshire be omitted, but that all interests have a good show, and everything be brought thoroughly up to date.

Our best thanks are again accorded to those who have in any way helped us in this compilation. It takes long and careful vigilance to ascertain and give effect to the continual changes, and prompt information and orders are, consequently, particularly acceptable and valuable.

HIGGIE & CO., PUBLISHERS

ROTHESAY, August, 1910.

CONTENTS.

Part I.

LOCAL CALENDAR, ... 5—16

Part II.—Officials.

COUNTY OF BUTE 17

ISLE OF BUTE, ... 31

PARISH AND BURGH OF ROTHESAY ... 35

PARISH OF NORTH BUTE 59

PARISH OF KINGARTH 63

ISLE OF ARRAN 67

PARISH OF KILBRIDE 69

PARISH OF KILMORY 73

THE CUMBRAES 75

BURGH OF MILLPORT 79

Part III.—Householders.

ISLE OF BUTE:

ROTHESAY 81

NORTH BUTE 119

KINGARTH 122

Part IV.—Traders.

ROTHESAY 129

NORTH BUTE 137

KINGARTH 139

ISLE OF CUMBRAE: ... ..

MILLPORT, ... 140

MISCELLANEOUS.

Postal Information, .. 57, 61, 65, 142

PART I.

July, 1910.		Calendar—Anniversaries, etc.
1	Fri	1 French Cadet Ship in Rothesay Bay, 1905.
2	Sat	Steamboat boycott of Millport [three days], 1906.
3	**Sun**	Rev Canon Matthews, St Paul's Church, Roth., died, 1909.
4	Mon	American Independence declared, 1776.
5	Tues	Formation of Bute Cycling Club, 1895.
6	Wed	Marquis of Bute married, 1905.
7	Thur	(6) Duke of Rothesay married, 1893.
8	Fri	Rothesay Parish Church re-opened after restoration, 1906]
9	Sat	Roth. West U. F. Church entered their tabernacle, 1905.
10	**Sun**	Lord Bute brought his bride to Mountstuart, 1905.
11	Mon	(14) Rothesay Pier New Waiting Rooms opened, 1904.
12	Tues	Heritors agreed to excamo St. Mary's Chapel, Roth.,1880.
13	Wed	United Free Parish Church opened by Dr Guthrie, 1845.
14	Thur	Inauguration of Albert Memorial Fountain, Rothesay, 1864.
15	Fri	Saint Swithin's day. (14)Kilchattan Bay Pier opened, 1880.
16	Sat	15) Captain Harding appointed Chief Constable, 1898.
17	**Sun**	(16) Cromwell entered Scotland. 1650.
18	Mon	Charms strike the sight, but merit wins the soul.--Pope
19	Tues	(20) Captain Webb swam in the Clyde, 188 .
20	Wed	Saint Bruix day fair instituted, 1585.
21	Thur	Robert Burns died, 1796.
22	Fri	Rev John Saunders, Kingarth, inducted, 1879.
23	Sat	(22) Stout Stuart of Bute killed at Falkirk, 1298.
24	**Sun**	John Mackirdy, contractor, died, 1909.
25	Mon	Rev D. M'Cormick, inducted, Chapel'l Free Ch., Ry., 1877.
26	Tues	(25) St Blane's Bowling Green ,Kilchattan Bay opened, 1903
27	Wed	(26) Marchioness of Bute as Dame Wales, at Cardiff, 1909.
28	Thur	Love with life is heaven ; and life unloving, hell.--Tupper
29	Fri	Thomas Byars, B A, inducted into Rothesay Free Ch., 1909.
30	Sat	Poll Tax for building Rothesay Parish Church, 1692
31	Sun	Annual Game and Gun licenses expire.

Aug, 1910.		Calendar—Anniversaries, etc.
1	Mon	House of Lords decided in favour of Wee Frees, 1904.
2	Tues	(1) St. Andrew's Episcopal Church, Millport, opened, 1848.
3	Wed	Free Parish Church, Rothesay, re-opened, 1908.
4	Thur	Earl of Dumfries born at Mount Stuart, 1907.
5	Fri	Chief of Bute Family appointed hereditary keeper of Rothe-
6	Sat	say Castle, 1498.
7	Sun	A. W. Herbert appointed County Clerk, 1909.
8	Mon	Scots Coronation Stone taken to England, 1296.
9	Tues	King's Coronation (postponed from 26th June), 1902.
10	Wed	St Blane canonised, 1000.
11	Thur	Rev Jas. Graham ordained first dissenter in Rothesay, 1784.
12	Fri	Grouse Shooting begins.
13	Sat	Ballard Fountain, West Esplanade, presented, 1861.
14	Sun	Rothesay Electric Tramways Inspected by Bd of Trade, 1902.
15	Mon	Sir Walter Scott born, 1771.
16	Tues	King's first visit to Rothesay, 1847.
17	Wed	(16) Rothesay Esplanade Band Stand opened, 1873.
18	Thur	(17) The Reformation adopted in Scotland, 1560.
19	Fri	Rothesay Electric Tramways Opened for Traffic, 1902.
10	Sat	Black Game shooting begins.
21	Sun	Archd. Brown, banker, Rothesay, died, 1903.
22	Mon	Presbyterianism established in Scotland, 1567.
23	Tues	Visit of Foreign Esperantists to Rothesay, 1907.
24	Wed	First Telegram received in Rothesay, 1865.
25	Thur	Port-Bannatyne United Free Church opened, 1879.
26	Fri	Market Cross removed from Rothesay Tolbooth, 1768.
27	Sat	Sheep Dog Exhibition before the King in Arran, 1902.
28	Sun	(29) Collapse of East Free Church roof, 1907.
29	Mon	Memorial Stone of Bridgend New U. F. Church laid, 1908.
20	Tues	Death of P. B. Ferguson, journalist, London, 1905.
31	Wed	He's armed without that's armed within.—Pope

Sept., 1910		Calendar—Anniversaries, etc.
1	Thur	Princess Louise and Marquis of Lorne visited Rothesay, 1874.
2	Fri	(1) Partridge shooting begins.
3	Sat	Freedom of Rothsy. to A. B. Stewart and Thos. Russell, 1875.
4	Sun	James M'Indoe, New Zealand settler, died 1905.
5	Mon	Ex-Bailie Aitchison, Rothesay, died, 1908.
6	Tues	Peter Stewart, retired banker, died, 1909.
7	Wed	Committees appointed to promote sabbath observance, 1837
8	Thur	Nativity of Mary.
9	Fri	ex-Bailie Muir won Scottish Bakers' Champion Cup, 1909.
10	Sat	(9) Chapelhill Free Gaelic Church, Rothesay, opened, 1860.
11	Sun	Colonel Campbell, Southall, died 1905.
12	Mon	Rothesay public street lighting by electricity, 1899.
13	Tues	Chapelhill bought by Town Council, 1858.
14	Wed	Ro'say. Tn. Council accepted Lord Bute's gift of Meadows, '3.
15	Thur	Institution of Rothsy. Parliamentary Debating Assoc., 1880.
16	Fri	Bute Shinty Club formed, 1907.
17	Sat	John Cruickshanks, plumber, died, 1907.
18	Sun	Review of Volunteers before the King at Edinburgh, 1905.
19	Mon	(18) Opening of new Esplanade at Dunoon, 1880.
20	Tues	Conscription resorted to in Rothesay, 1670
21	Wed	Rothesay Police Bill received Royal Assent, 1846.
22	Thur	Ex-Provost Brown, Rothesay, died, 1878.
23	Fri	Gaelic Mod opened at Rothesay, 1908.
24	Sat	Wm. Tytler appointed agent, Royal Bank, Roth., 1906.
25	Sun	Opening of "Lady Margaret" Hospital, Millport, 1900.
26	Mon	Adversity is the only balance to weigh friends.--Plutarch
27	Tues	Welcome home to Rothesay soldiers in Hotel Victoria, 1901.
28	Wed	Freedom of Rothesay to first barber, 1764.
29	Thur	Use of Iron Harrow Pins enacted in Bute, 1720.
30	Fri	Prince Leopold visited Rothesay, 1876.

Oct., 1910.		Calendar—Anniversaries, etc.
1	Sat	Present Cumbrae Lighthouse first lighted, 1793.
2	Sun	Rev. Peter M'Bride of West Free Church died, 1845.
3	Mon	Battle of Largs, 1263. Jewish New Year begins.
4	Tues	Rthsay. Magis. and Tn. Coun. discharged by the King, 168
5	Wed	A. Graham Murray, M.P., appd. Secy. for Scotland, 1900.
6	Thur	Every man is the architect of his own fortune.--Salluts
7	Fri	Who ever loved that loved not at first sight?--Marlowe.
8	Sat	Rothesay Town Council allowed Coal Digging at Ascog, 1664.
9	Sun	Printing introduced into Scotland, 1507.
10	Mon	Freedom of Roth. to G. R. Stephenson of Glen Caladh, 1869.
11	Tues	Boer War began, 1899.
12	Wed	Roth. Branch An Comunn Gaidhelach formed 1906.
13	Thur	James Dobbie, florist, of Dobbie & Co., Rothesay, died 1905.
14	Fri	Glasgow Water works opened, 1859.
15	Sat	No life can be dreary when work is delight.- Havergal
16	Sun	(17) John Gibson, butcher, died, 1909.
17	Mon	Roth. Burgesses asked to contribute twrds repairing sts, 1665.
18	Tues	(19) Robert Laidlaw, Balmory, died, 1907.
19	Wed	Ex-Provost Jamieson, Rothesay, died, 1872
20	Thur	Boundaries of Rothesay burgh fixed, 1859.
21	Fri	Telephone connection with Kilchattan Bay opened, 1908.
22	Sat	(21) Andrew Dodds, joiner, Rothesay died, 1903.
23	Sun	Ordination and Induction of Rev Wm. Galbraith, Roth., 1888.
24	Mon	Last execution (for witchcraft) in Rothesay, 1673.
25	Tues	James VI styled King of Great Britain, 1664.
26	Wed	Golden Wedding of Robert Brown, ex-Bellman, 1906.
27	Thur	(28) Home Squadron arrived in Rothesay Bay, 1903.
28	Fri	(29) J L Masterton apptd. agent. Bank of Scotland, 1901.
29	Sat	Freedom of Rothesay to Marquis of Lorne, 1874.
30	Sun	Opening of Rothesay New Gas Works, 1896.
31	Mon	New standard Weights and measures got, 1825 (cost £108 5s.

ROTHESAY BUSINESS COLLEGE,

Bridge Street.

Established as the ROTHESAY SCHOOL OF SHORTHAND in 1872.

Classes re-Open at the Beginning of this Month for Two Quarters' Instruction in

SHORTHAND, TYPEWRITING, ESPERANTO and BUSINESS METHODS.

Prospectuses on Application. GEO. HIGGIE, Principal.

Nov 1910.		Calendar—Anniversaries, etc.
1	Tues	Rev C T Beale, B A, inducted rector, St Paul's, Rothesay, '09
2	Wed	(2) Ex-Bailie Heaton, Rothesay, died, 1905.
3	Thur	Silence is an excellent remedy against slander.--Steele
4	Fri	Institution of Anc. Order of Forresters, Court Bute, 1871.
5	Sat	Whale caught in the Kyles, 1880
6	Sun	Robert Craig Miller appointed Provost of Rothesay, 1908.
7	Mon	How soon "now now," becomes never.--Luther
8	Tues	What is justice? To give every man his due.--Aristotle
9	Wed	King Edward, R & I, the Peacemaker, born, 1841
10	Thur	Bute Fire Assurance Coy. established, 1873.
11	Fri	Martinmas Term.
12	Sat	First Newspaper in Glasgow, 1715.
13	Sun	A flattering mouth worketh ruin.--Solomon
14	Mon	Rev. Kenneth Smith elected to Roth. Gaelic Church, 1906.
15	Tues	(14) Fishery Conference at Rothesay, 1905.
16	Wed	(17) W. A. Wilson, Proprietor of "Buteman," died, 1908.
17	Thur	"Duchess of Rothesay" Chapter 15, O.E.S., instd., 1905.
18	Fri	God helps them that help themselves.--Franklin
19	Sat	A favourite has no friend.--Gray
20	Sun	Ex-Provost Orkney, Rothesay, died, 1909.
21	Mon	General Assembly sanctioned Roth Chapel of Ease, 1796.
22	Tues	Roth. celebr. union of Free and U.P. Churs., [31st Oct.] 1900.
23	Wed	Holiness is the regeneration of innocence.--Lynch
24	Thur	John Knox died, 1572
25	Fri	First newspaper printed in Bute, 1839.
26	Sat	Extraordinary take of Herrings in Kyles (200 boats), 1902.
27	Sun	Rothesay Town Council took over Gas Works, 1843.
28	Mon	Opening of Bute Savings Bank Premises, Castle St., 1905.
29	Tues	(30) Bute Burns Club instituted, 1887.
30	Wed	St Andrew, the Apostle, patron saint of Scotland and Russia. Foundation of Chapelhill Church laid, 1859.

Dec., 1910.		Calendar—Anniversaries, etc.
1	Thur	Queen Alexandra born, 1844.
2	Fri	(3) Old Mountstuart House destroyed by fire, 1877.
3	Sat	New Rothesay Masonic Temple opened, 1909.
4	Sun	Opening of new school at Ballanlay, 1876.
5	Mon	General Barrington Campbell apptd. Gov. of Guerensey, 1902
6	Tues	(7) James M'Alister, Meikle Kilmory, died 1908.
7	Wed	(8) J. Windsor Stuart, Factor on Bute Estate died, 1905.
8	Thur	Public Halls, built by ex-Prov. Chas Duncan, opened, 1879.
9	Fri	First Lighthouse in Clyde (Cumbrae), opened 1757.
10	Sat	Grouse and Black Game shooting ends.
11	Sun	Despise meanness, affectation, and envy.
12	Mon	Nothing will profit you which is dishonest.--Cicero
13	Tues	"Buteman" Jubilee Celebration and Presentation, 1904.
14	Wed	Custom doth make dotards of us all.--Carlyle
15	Thur	(16) Rothesay Advertising Association instituted, 1903.
16	Fri	Rothesay Council passed resolution against dancing, 1807.
17	Sat	Resuscitation of Prov Grnd Ldge of Argyle and the Isles, 1875.
18	Sun	Rothesay public records lost when being returned, 1660.
19	Mon	Opening of Robertson Stewart Hospital, 1873.
20	Tues	First General Assembly of Church of Scotland, 1560.
21	Wed	Inaug. Meeting of Roth. An Comun Gaidhealach, 1906
22	Thur	Kyles of Bute Hydropathic burned, 1909
23	Fri	A. D. Macbeth appointed Hon. Sheriff Substitute, 1905.
24	Sat	Lady Margaret Stuart born, 1876.
25	Sun	Christmas Day. Imperial penny postage, 1898.
26	Mon	Rev. Alex. Stirling inducted to Free Church, 1905.
27	Tues	St John's Day
28	Wed	First Tay Bridge blown down, 1879.
29	Thu	Absence of occupation is not rest.--Cowper
30	Fri	Not one falseman but does unaccountable mischief.--Carlyle
31	Sat	Hogmanay.

Jan., 1911.		Calendar—Anniversaries, etc.
1	Sun	New Year's Day.
2	Mon	(1) M'Kirdy & M'Millan, Lmtd., Rothesay, formed, 1898.
3	Tues	Dr Watkin Penney, Ardbeg, died, 1905.
4	Wed	Curling Pond, Meadows, opened by Lady Bute, 1908.
5	Thur	James Heron, Rothesay merchant and Volunteer, died 1903.
6	Fri	Bridge over Lade, Rothesay, opened, 1769, Cost £41 3/6.
7	Sat	Birgidale New School opened, 1874.
8	Sun	Induction of Rev J. Nelson Allen, Craigmore, 1903.
9	Mon	David Robertson, baker, Rothesay, died, 1910.
10	Tues	Penny Post inaugurated, 1840.
11	Wed	Use your time: it flows swifly on.
12	Thur	Rothesay erected into a Royal Burgh, 1400.
13	Fri	Memorial Stone of Millport Hospital laid, 1901.
14	Sat	New Roman Catholic School, Rothesay, opened, 190[illegible].
15	Sun	Sir John Cheyne, Sheriff of Renfrew and Bute, died, 1908.
16	Mon	James Duncan, schoolmaster, Ballanlay, died, 1909
17	Tues	Cultivate good books, good friends, and good humour.
18	Wed	Henry Bell's s.s. "Comet," sailed to Rothesay, 1812.
19	Thur	John Leitch, Ardbrannan, died, 18[illegible]0.
20	Fri	J. J. White appointed postmaster, Rothesay. 1908.
21	Sat	Nothing with God can be accidental.--Longfellow
22	Sun	Lord Bannatyne, of Kames, admitted advocate, 1765
23	Mon	(22) Queen Victoria died, 1901.
24	Tues	Freedom of Rothesay to first local Shipbuilder, 1765.
25	Wed	Robert Burns, Scotia's Darling Bard, born 1759.
26	Thur	Complry. Dinner to M.P. on attaining Cabinet rank, 1904.
27	Fri	Roth. Town Clerk's Appeal dismissed, Crt. of Session, 1903.
28	Sat	Prof. Neil J. D. Kennedy, K.C., apptd. Sheriff, 1908.
29	Sun	Progress is the law of life.--Browning
30	Mon	The confidence of ability is ability.--Maclaren.
31	Tues	A. G. Murray appointed President, Court of Session, 1905.

Feb., 1911.		Calendar—Anniversaries, etc.
1	Wed	City of Glasgow Bank Directors sentenced, 1879.
2	Thur	Provost Munn, Rothesay, died, 1858.
3	Fri	Man, know thyself ! all wisdom centres there.--Young
4	Sat	Pleasure is the greatest incentive to evil.--Plato
5	Sun	Order of Victoria Cross instituted, 1856.
6	Mon	Life is not measured by the time we live.--Crabbe
7	Tues	John Blain elected Town Clerk of Rothesay for life, 1788.
8	Wed	Inauguration of Equifex Disinfector at Rothesay, 1906.
9	Thur	(8) Mary Queen of Scots beheaded, 1587.
10	Fri	Bute Dairy Farmers' Association formed, 1908
11	Sat	(10) Robert, The Bruce Six Centenary at Dumfries, 1906.
12	Sun	Inaugural Meeting of Bute Fabian Society, 1908.
13	Mon	Massacre of Glencoe, 1692.
14	Tues	County Chief Constable M'Kay died, 1906.
15	Wed	(14) St Valentine's Day.
16	Thur	God made the country, man made the town.--Cowper
17	Fri	Presentation of Weights and Measures by Marquess, 1816.
18	Sat	It requires a long time to know anyone.--Cervantes
19	Sun	Rothesay's Privileges confirmed by James VI, 1584.
20	Mon	(19) Dowager Marchioness of Bute's Birthday.
21	Tues	First Hydropathic in Scotland (Glenburn, Rothesay), 1843.
22	Wed	Robert II, Stuart, began to reign, 1371.
23	Thur	Fashion is the great governor of the world.--Fielding
24	Fri	It is wisdom alone that can recognise wisdom.--Carlyle.
25	Sat	All healthy things are sweet tempered.--Emerson
26	Sun	Rev. Dr Somerville, late of Rothesay, died 1903.
27	Mon	He who ordained the Sabbath loves the poor.--Holmes
28	Tues	Order of St Patrick instituted,
		Generosity should never exceed ability.--Cireco
		Friendship is a sheltering tree.--Coleridge

Mar., 1911.		Calendar—Anniversaries, etc.
1	Wed	St David's Day.
2	Thur	(1) Mrs Black, School of Cookery, Glasgow, died 1903.
3	Fri	Norman Lamont elected M.P. for Buteshire, 1905.
4	Sat	(3) Formation of Liberal Club at Rothesay, 1900.
5	Sun	(4) Forth Bridge opened, 1890.
6	Mon	Ex-Provost Thomson, Rothesay, died, 1909.
7	Tues	Better waste out than rust out.--Bishop Cumberland
8	Wed	Late Lord Bute's Wedding Dowry intimated, 1897
9	Thur	(10) Resuscitation of Bute Primrose Leagne, 1903.
10	Fri	Queen Mother married, 1863.
11	Sat	Bute Agricultural Society established, 1806.
12	Sun	In earthly mire philosophy may slip.--Scott
13	Mon	Be wise worldly but not worldly wise.--Quarles
14	Tues	£10 Rothesay tenants allowed to keep beeskeps, 1678
15	Wed	Introduction of Sheriff Kennedy to Bute Court, 1907.
16	Thur	(17) Roth. Tn. Clk's dismissal conf. by Ct. of Session, 1903.
17	Fri	St Patrick's Day.
18	Sa	Marquess of Bute recommended Rothesay gas lighting, 1834.
19	Sun	Employment gives health, sobriety and morals.--Webster
20	Mon	You never know what you can do till you try.--Maclaren
21	Tues	James Allan, Arran, apptd. Hon. Sheriff Substitute, 1907.
22	Wed	Reading is seeing by proxy.--Spencer
23	Thur	Opening of Roth. Post Office by late Marquess of Bute, 1897
24	Fri	Consecration of St Blane's Royal Arch Chapter, 173, 1876.
25	Sat	North Bute Unionist Association formed, 1909.
26	Sun	Parliamentary Commission issued for Bute, 1647.
27	Mon	Robert Henderson. manager, Glenburn Hydro., died, 1909.
28	Tues	James VI of Scotland ascended the British Throne, 1603.
29	Wed	Formation of Rothesay Model Yacht Club, 1907.
30	Thur	Craigmore Pier. Rothesay, opened, 1877.
31	Fri	Very Rev Dean Hood died at Rothesay, 1872.

April 1911.		Calendar—Anniversaries, etc.
1	Sat	Robert III died in Rothesay Castle, 1406.
2	Sun	Rev Wm. Macloy, Johnstone, late of Rothesay, died 1909.
3	Mon	John M'Callum, joiner, Rothesay, died 1905.
4	Tues	Employment is Nature's physician.--Galen
5	Wed	Enjoyment stops where indolence begins.--Pollok
6	Thur	Thomas Russell elected M.P., for Bute, 1880.
7	Fri	"Bute" Tent, I. O. Rechabites formed, 1893.
8	Sat	(7) First Daily Paper in Scotland, 1847.
9	Sun	Formal opening of Albert Place Improvement, 1909.
10	Mon	Mahomedan New Year begins.
11	Tues	'Tis impious in a good man to be sad.--Young
12	Wed	Glasgow Local Steamers commenced, 1884.
13	Thur	Robert III began to reign, 1390.
14	Fri	Buteshire Liberal Association inaugurated, 1879.
15	Sat	Buy the truth and sell it not.--Solomon
16	Sun	Buteshire Conservative Association formed, 1880.
17	Mon	Bailie Dalziel, Rothesay, died 1909.
18	Tues	A good heart's worth gold.--Shakespeare
19	Wed	Primrose Day. Lord Beaconsfield died, 1881.
20	Thur	Cruiser Squadron in Rothesay Bay, 1905.
21	Fri	Rev. Joseph Traill called to Roth. U. F. Parish Church, 1902.
22	Sat	Rev. Alex Stirling, Rothesay Free Church, died, 1907.
23	Sun	St George's Day.
24	Mon	Union of Scotland and England ratified,
25	Tues	Ex-Town Clerk of Rothesay sentenced of 5 years p.s., 1908.
26	Wed	Rothesay Charity Organisation Society formed, 1909.
27	Thur	Captain M'Lean, of "Marquis of Bute," Rothesay, d. 1906.
28	Fri	(27) Memorial Stone of St Brendan's Church laid, 1889
29	Sat	(30) 106 Butemen offered service to the State, 1798.
30	Sun	Rev. Neil M'Dougall, Rothesay Gaelic Church, died, 1906.

May, 1911.		Calendar—Anniversaries, etc.
1	Mon	Union of Scotland and England, 1707.
2	Tues	(1) Centenary Show of Bute Agricultural Society, 1906.
3	Wed	Consecration of Cumbrae Cathedral, 1876.
4	Thur	(3) Craigmore U. F. Church Organ inaugurated, 1903
5	Fri	Pardon, not wrath, is God's best attribute.--Taylor
6	Sat	King Edward, the Peacemaker, died 1910.
7	Sun	H J G Ross appointed headmaster of Roth. Pub. Sch., 1906
8	Mon	Lady Mary Stuart born at Edinburgh, 1906.
9	Tues	Daniel Duncan of "Thin Red Line," died, Rothesay, 1902.
10	Wed	Particular Service Squadron in Rothesay Bay, 1905.
11	Thur	Foundation Stone of Rothesay Academy laid, 1868.
12	Fri	Ascog Water Supply for Rothesay adopted, 1856.
13	Sat	12) Provost Walker, Rothesay, presented to the King, 1903.
14	Sun	Sale of wood of Rothesay West U. F. Ch. tabernacle, 1907.
15	Mon	Lord Ninian Stuart, born 1883.
16	Tues	(15) Hotels, closed 10 o'clock by Rothesay Magistrates, 1872.
17	Wed	To err is human; to forgive, divine.--Pope
18	Thur	Disruption in Church of Scotland, formation of Fr. Ch., 1843
19	Fri	(20) Swing Bridge, Rothesay Mid Pier opened, 1908.
20	Sat	Liberal Club-House at Millport opened by Mr Lamont, 1905
21	Sun	John Duncan elected Bishop of the Isles, 1347.
22	Mon	Thomas Reid, retired schoolmaster, Arran, died, 1910.
23	Tues	Unionist Club Rooms, Millport, opened, 1906
24	Wed	Queen Victoria born, 1819. Empire Day.
25	Thu	New Post Office, Millport, 1902.
26	Fri	Queen Mary born, 1867.
27	Sat	General Assembly voted £2700 to Chapelhill U.F. cong., 1910
28	Sun	(27) A. B. Stewart, Convener of the County, died 188[illegible].
29	Mon	(27) Ardbeg Tennis Courts opened by Mrs Salvesen, 1905.
30	Tues	(29) Cumbrae Women's Unionist Association opened, 1905
31	Wed	(30) Rothesay Shorthand Writers' Association formed, 1872.

June, 1911.		Calendar—Anniversaries, etc.
1	Thur	Opening of Tramway line to Port-Bannatyne, 1882.
2	Fri	Return of Roth. W. U. F. congregtn. to their church, 1907.
3	Sat	King George V, born, 1865.
4	Sun	Albert Pier, Rothesay, opened, 1909.
5	Mon	Rothesay U. F. Free Parish Church Organ opened, 1904.
6	Tues	Feu Charter granted for Rothesay first Gas Works, 1842.
7	Wed	Rev. John Dall, BD, Roth. New Parish Church, ordained, 1907.
8	Thur	(7) First Reform Bill passed, 1832
9	Fri	Bustle is not industry, nor is impudence courage
10	Sat	(11) Robert the Bruce born, 1274.
11	Sun	Opening of Rothesay Skating Pavilion, 1910).
12	Mon	Inauguration of Bridgend U. F. Church organ, 1910.
13	Tues	Rev. Wm. Muir, BD, BL, inducted to Roth. W.U.F Ch., 1907
14	Wed	Lady Mary Hamilton and Marquis of Graham mar., 1906.
15	Thur	Nothing succeeds like success.--Tallyrand
16	Fri	Lord Ninian Stuart married. 1906.
17	Sat	(18) Battle of Waterloo, 1815.
18	Sun	(19) Opening of Bridgend New U. F. Church, 1909
19	Mon	Ex-Provost John Duncan, Rothesay, died at California, 1908.
20	Tues	Foundation Stone of Rothesay Public Buildings laid, 1882.
21	Wed	(20) Marquess of Bute born, 1881.
22	Thur	(21) Victoria Hospital Rothesay, opened, 1897.
23	Tri	Battle of Bannockburn, 1314. Duke of Rothesay born, 1894.
24	Sat	Rev Joseph Trail inducted to U. F. Parish Ch., Roth., 1902.
25	Sun	He that gathereth in summer is a wise son.--Solomon
26	Mon	Rev. J. J. Dawson, St Andrew's F C Ch. Roth., died 1903.
27	Tues	Welcome Home of Marquis and Marchioness of Graham, 1906.
28	Wed	Justice is blind, he knows nobody.--Dryden
29	Thur	Keep good humour still whate'er we lose.--Pope
30	Fri	Rothesay Aquarium opened, 1875.

PART II.

OFFICIALS.

COUNTY OF BUTE.

THE COUNTY OF BUTE comprises the seven islands in the Firth of Clyde, viz.: —BUTE, the most populous; ARRAN, the largest; the GREAT and LITTLE CUMBRAES, off the Ayrshire Coast; HOLY ISLE and PLADDA, off Arran; and INCHMARNOCK, off Bute.

The total AREA OF THE COUNTY (land and water, exclusive of tidal water) is 139,658 acres, of which 53,510 are mountain and heath lands used for grazing. 3,806 acres are under plantations, and 794 are covered with water There are 25,981 acres under all kinds of crops, bare fallow and grass, which is a gradual inroad on the mountain heath and hitherto uncultivated land.

The principal INDUSTRIES are agriculture, horticulture, and fishing The islands possess great and varied natural attractions, and are in the forefront as holiday resorts.

The **Population** of the COUNTY (including its Burghs of ROTHESAY and MILLPORT) in 1801 was 11,791; 1831, 14,151; 1861, 16,331; 1881, 17,657. In 1891 it was 18,248 (8.057 males and 10,197 females); and in 1901, 18,786 (8,412 males and 10,374 females)—being an increase of 255 in the ten years—2·1 per cent. There were 4,270 inhabited houses in the islands.

The 1901 Census showed that in Buteshire there were 86 persons to the square mile, 7·4 acres to each person, and 204 yards approximate or distance in linear yards between person and person. The proportion of females to every 100 males is 123·32; the number of families is 4.422; inhabited houses, 4,263; rooms, 19,433; 4·25 persons to each family; 1·04 families to each house: 4·41 persons to each house; 4·56 rooms to each house; 4·40 rooms to each family; 1·97 persons to each room, and 2 persons speak Gaelic only.

In 1909 there were 315 births, 74 marriages, and 279 deaths, compared with
279 „ 83 „ 295 „ in 1908.

VALUATION.—The RENTAL, as ascertained at the recent Valuation Courts, is as follows:—

		1909-10.			1908-9.		
ISLE of BUTE —	North Bute Parish -	£16,281	11	0	£16,324	4	0
	Kingarth „ - -	10,432	18	6	10,444	8	6
The CUMBRAES —	Cumbrae „ - -	22,278	7	6	22,312	8	6
ISLE of ARRAN —	Kilbride „ - -	16,286	6	0	16,243	3	6
	Kilmory „ - -	12,559	10	2	12,510	0	2
COUNTY of BUTE	- - -	£77,838	11	2	£77,834	4	8
BURGH of ROTHESAY	- - -	82,417	0	0	82,315	0	10
Tramways, Rothesay	- - -	958	0	0	9	0	0
„ North Bute	- - -	1,428	0	0	1,185	0	0
		£162,641	11	2	£161,343	5	6

AGRICULTURAL RETURNS issued by the Board of Agriculture.—	1909. Acres.	1908. Acres.
Total Area	139,658	
Tota Acreage under CROPS and GRASS in BUTESHIRE,	25,784	
Arable Land,	15,343	15,061
Permanent Grass	10,456	10,765
Corn Crops—	4703	4759
Green Crops – Potatoes	936	975
Turnips and Swedes	1,363	1,295
Mangold	10	14
Cabbage, Kohl-Rabi, and Rape	121	...
Vetches or Tares	4	3
Small Fruit	67	60
Clover, Sainfoin, and Grasses under Rotation—	7,823	7,424
Other Crops	29	66
Bare Fallow	291	364
Occupied by Tenants,	...	24,513
Occupied by Owners	...	1,313
	No. 1909	No. 1908
Horses for Agricultural Purposes	1,214	1,208
Cattle	9,088	9,095
Sheep	44,518	44,632
Pigs,	55	616

The following is the total yield per acre of the Crops in the County :—

	Yield per acre. 1909.	Yield per acre. 1908.	Average of 10 years.		Yield per acre. 1909.	Yield per acre. 1908.	Average of 10 years.
Wheat	...	...	...	Potatoes	7·56	4·49	5·86
Barley	37·97	29·50	35·51	Turnips	17·28	1 ·46	16·05
Oats	37·66	33·77	33·98	Mangold	16 80	18·29	14·92
Beans	23·70	22·50	24·08	Hay—rotation	36·07	36·97	35·60
Peas	21·67	21·71	20·55	,, permament	37·97	36·99	32·01

The Fiars Prices, by which the parish ministers' stipends are regulated, were struck in the Sheriff Court, Rothesay, for crop of the previous year, as follows:—

	1906.	1907.	1908.	1909.
Barley, per quarter,	£1 2 0	£1 9 0	£1 4 6	£1 5 3
Oats	0 19 5½	1 1 0¾	0 19 2½	0 19 8
Beans	–	--	1 14 0	1 16 0
Oatmeal	0 15 10¼	0 18 4¾	0 16 9¾	0 16 4

Farms in Buteshire —A Government return showing the number of occupiers of farms (whether owners or tenants) in each county and parish in Scotland, with the gross rental according to the Valuation Roll, for the year ending Whitsunday, 1906, has been prepared at the instance of the Secretary for Scotland. It is explained that in this return the following are included:—1, Occupiers of lands used for any farming purposes, whether with or without a house. 2, Occupiers of glebes used for any farming purpose. 3, Occupiers of all lands used for dairy farming. The following are excluded, viz.:—1, Occupiers of lands used only for market or nursery gardens 2, Parks occupied by butchers and others for merely temporary grazing, and not for farming. Any occupier of more than one farm

situated in the same parish is returned only once, and as occupier of land of the aggregate value of the total rental of such farms. Where there are joint occupants of one and the same farm they are returned as one occupier.

	No.		Annual Rental.	
At £1 and under, -	2		£1 0 0	
Over £1 and at or under £2,	15		23 19 2	
,, 2 ,, 3,	26		69 18 8	
,, 3 ,, 4,	32		123 3 8	
,, 4 ,, 10,	175		1208 18 2	
,, 10 ,, 15,	96		1203 13 9	
,, 15 ,, 20,	83		1472 13 6	
,, 20 ,, 30,	90		2272 17 10	
Total not over £30, -	—	519	—	£6,376 4 9
Over £30 and at or under £40,	37		1296 2 8	
,, £40 ,, £50,	21		974 17 8	
Total over £30 and not over £50, —		58	—	2,271 0 4
Over £50 and at or under £60,	13		727 10 0	
,, 60 ,, 70,	16		1052 10 0	
,, 70 ,, 80,	8		604 6 8	
,, 80 ,, 90,	15		1293 17 0	
,, 90 ,, 100,	17		1629 0 0	
,, 100 ,, 150,	43		5438 5 0	
,, 150 ,, 200,	28		4207 13 6	
,, 200 ,, 300,	9		2294 19 7	
,, 300 ,, 400,	4		1424 10 0	
,, 400 ,, 500,	2		838 0 0	
Total over £50, -	—	155	—	19,510 11 9
Grand total -		732		£28,157 16 10

Fishery.—The members of the SCOTTISH FISHERY BOARD are as follows:—MR Angus Sutherland, C B, chairman; sheriff Donald Crawford, of Aberdeen, Banff and Kincardine, legal member and deputy chairman; professor D'Arcy Thomson, C B, scientific member; and the following ordinary members—Messrs Wm Robert Dugnid, M D, Buckie; Lachlan Milloy, Rothesay; Daniel Mearns, Aberdeen; and Henry Watson, Anstruther.

		1909.
Number of herrings credited to Rothesay district,	9,988 crans	£12,064
Total quantity and value of all kinds of fish caught,	41,824 cwts.	15,773
Value of shellfish taken, ...		743

In the district there are 132 boats, aggregating 341 tons, and manned by 157 resident fishermen and boys

The Secretary of the Fishery Board is David T. Jones. The General Inspector of Fisheries, John Skinner., Edinburgh

Head Office, 101 George Street, Edinburgh.

Local Office, Ladeside Street, Rothesay. Officer, Frederick S Fraser

Assessments.— The following local rates are imposed by the County Council, viz:—

	Owners.	Occupiers.
On the COUNTY—General Valuation of Lands, Registration of Voters, Lunacy, Police, Diseases of Animals, and General Purposes, - - - - - - -	5¼d	1d
On the Burgh of ROTHESAY—Registration of Voters, - -	·20d	...

THE

SOUVENIR EMPORIUM,

21 Victoria Street,

The Old Post Office, Rothesay.

Librarian,
Bookseller,
Stationer, and
Newsagent.

ARTISTS' MATERIAL. FANCY GOODS.

Bookbinding in all its Branches.

THE LARGEST VARIETY IN TOWN OF

Photographs of Local and Scottish Scenery.

Agent for Anchor Line.

	Own.	Occ.		Own.	Occ.
On the BUTE District—Roads,	5d	5d	On the ARRAN District—		
Public Health - -	0¾d	0¾d	Roads, - - -	6½d	6½d
Port-Bannatyne Drainage,	0½d	0½d	Health, - - -	½d	½d
Kilchattan Bay Drainage,	0¾d	0¾d	Brodick Scavenging, -	3½d	3½d
Kilchattan Bay Water Supply,	7½d	7½d	On the CUMBRAE District—		
Ascog Lighting, - -	2d	2d	Roads, &c., - -	1d	1d

Lieutenancy.—Lord Lieutenant and High Sheriff. John Crichton Stuart, Marquis of Bute. Deputy Lieutenants—Ex-Provost Sharp, Rothesay; James Lamont, Knockdhu; Thomas Russell, Glasgow; Archibald Louis Fullarton Robertson, Fullarton; Sir Charles Dalrymple, Bart, ; Richard Carnaby-Foster; and the Provost of Rothesay Clerk, Adam D Macbeth, Rothesay.

Member of Parliament.—Mr Harry Hope, farmer, Barneyhill, Dunbar. At the General Election in January, 1910, the candidates were—Harry Hope, (Unionist), who polled 1,531; and Mr Norman Lamont, younger of Knockdhu (Liberal); who polled 1,372—majority, 159.

CONSTITUENCY—The Roll of Parliamentary Voters is as follows:---Bute, 2170; Arran, 757; Cumbrae, 635—total, 3612—3562.

Supplementary voters for County Councils, 922.

Auxiliary Forces.—WEST OF SCOTLAND ROYAL RESERVE ARTILLERY — Meets annually for drill at Glasgow

TERRITORIAL FORCES — BUTESHIRE ASSOCIATION.— President, The Most Hon the Marquis of Bute. Military members--(Chairman), Lieut.-Colonel John MacIsaac; Major Robertson and Capt. Macrae, Millport; Major, Andrew M M'Kinlay, and Lieuts. W A Stewart and Wm Lyle, Rothesay. Civil members—(vice-Chairman), George Halliday, Provost Miller, Rothesay; ex-Provost Cockburn, Millport; and Alex M'Intyre, farmer, Dunallan, Secretary, Colonel M'Innes, Partick, Glasgow; Treasurer, George Smith, Clydesdale Bank

MOUNTAIN ARTILLERY BRIGADE --- ROYAL GARRISON ARTILLERY. --- Head-Quarters, Tarbert — Hon Colonel, The Duke of Argyll, K T, K C M G, V D, Colonel Commandant, Colonel Campbell, Stonefield, Tarbert. Adjutant, Captain W H M'Alpine Leng. Chaplains, Rev J F Macpherson, V D, B D, Greenock; and Surgeon-Captain, David J Penney, Rothesay.

Brigade Sergeant-Major, H MacFatson.

BUTESHIRE MOUNTAIN BATTERY — T. ROYAL GARRISON ARTILLERY — D C Major Colin Macleod Robertson. ROTHESAY—Right Section—Captain and Hon Major Andrew M M'Kinlay. Lieutenants, W A Stewart and Wm Lyle. Drill-Instructor, Sergeant-Major E Hyde. Pipe-Major, J Murdoch

MILLPORT—Left Section—Lieutenants, George Hicks and Thos W Alexander, jun. Drill Instructor, Sergeant-Major Mendham

Sheriff Court.—Bute is joined with Renfrew. The Court meets at ROTHESAY on Thursday forenoons at 11 o'clock. Circuit Small Debts Courts meet quarterly at BRODICK, Arran, on the third Wednesdays in March, June and November, and about the end of September; and at MILLPORT, Cumbrae, in March and September. Sheriff, Neil John Downie Kennedy, KC, LLD, advocate. Sheriff-Substitute, Thomas J Martin, M.A, advocate. Hon Sheriff-Substitutes, Robert Sharp and Adam D. Macbeth, Rothesay; and James Allan, Balnacoole, Arran

THE
BEST
BROWN
BREAD
IN THE WORLD.

BERMALINE BREAD.

SOLD
BY
ALL
LEADING BAKERS.

MANUFACTURED FROM THE
CHOICEST GRAIN ONLY.

Clerk, Thomas W Alexander. Clerks-Depute—Rothesay, Wm Watson and T Alexander, jn.; Lamlash, Wm Munro; Millport —— Procurator-Fiscal, Robert D Macmillan, Depute Procurator-Fiscal, Wm Miller. Nautical Assessors. Capt. Wm Erskine, St Leonard's Row, Ayr; capt. A G Braes, Nithsdale road, Pollokshields; capt. Alex Wood, Wormit-on-Tay, Dundee; and capt. W P Tait, 29 East Trinity road, Leith. Medical Referees appointed under the Workman's Compensation Acts: — Buteshire—John Marshall, M D, Rothesay; Island of Arran, Robert Allan, M D, Ardrossan. For Industrial Disease—Dr Alex Scott, 4 Newton ter, Glasgow. Sheriff-Officers, Alexander Campbell, Rothesay: James Boyd, Dalry; John Brown, Ayr; John Albert Carson, 8 Duke street, Kilmarnock; Joseph M'Culloch, Ardrossan; John Stevenson, 2 Watt pl, and Henry Devlin, 13 Hamilton street, Greenock; and James Crossley, 116 St Vincent street, Glasgow. Auditor, T W Alexander. Keeper of Court-House and Bar Officer, Angus M'Intosh

The CIRCUIT COURT for Buteshire meets six times a year in Glasgow

Justices of the Peace—Quarter Sessions are held at Rothesay on first Tuesdays of March, May, and August, and last Tuesday of October; and Courts of Petty Sessions are held as required.

ISLE OF BUTE—Ex-Provosts Sharp, M'Millan, Milloy, M'Intosh, Walker and Burness; Provost Miller; ex-Bailies Fisher, Hicks, M'Bride and Squair; John Mackirdy, John Mackinlay, Wm. Cuthbertson, seedsman; Wm. Hunter, builder, John Porter, Marine place; and Jas. Smith, Ferguson place, Rothesay: William Spencer Acoog; James Duncan, Bannatyne Mains; Colonel Michael R. Gray Buchanan, Ettrickdale; John Ferguson; Pointhouse, North Bute; Thomas Russell and J. R. Metcalfe, Glasgow; A. R. C. Pitman, W.S., Edinburgh; and H. G. F. Newall, St Andrews

ISLAND OF ARRAN—John Spiers, Bennecarrigan; Robert Hamilton, ex-piermaster, Brodick; James M'Gregor, quarrymaster, Corrie; John Wallace, Glenkill; Dr Neil Fullarton, John B Sweet, banker, and James Hodge, piermaster, Lamlash; James Allan, Balnacoole; Wm Hamilton, shipmaster; James M'Kinnon, farmer; Jas Campbell M'Gill, joiner; and Thomas Miller, piermaster, Whiting Bay; Alex M'Bride, Shiskine; Robert Crawford, farmer, Glenscorradale; Archibald Kelso, James M'Kinnon, and Robert Kerr, jun., piermaster, Lochranza.

CUMBRAE—ex-Provosts Allan and Cockburn, James Ross, Bute ter; Wm Allan, John Cunningham baker; Thomas Duncan, joiner; J C Sharpe and Duncan M'Dougall, Ballochmartin

EX-OFFICIIS—The Sheriff and Sheriff-Substitute; the Provost, Bailies, and Dean of Guild of Rothesay; the Baron Bailie of Mountstuart; the Chief Magistrate of Millport; and the Chairmen of District Committees and Parish Councils

Clerk, Thomas W Alexander. Deputes, William Watson and Thomas Alexander, jun. Procurator-Fiscal, R D Macmillan. Depute, Wm. Miller. Water Bailiff, Charles Wright Morris, 24 Charlotte Sq., Edinburgh.

County Licensing Court.—F H Squair, Rothesay; John Ferguson, Port-Bannatyne; D M'Dougall, Millport; A Hugh Douglas, Strabane, Brodick; ex-Provost Cockburn, Millport; Alex M'Farlane, Meikle Kilchattan; and James Duncan, Bannatyne Mains, Port-Bannatyne.

County Licensing Appeal Court.—Appointed by the Justices of the Peace—John Cunningham, Millport; James Smith, James M'Bride, Robert Burness, Lachlan Milloy and D. M'Millan Rothesay; and Jas Duncan, Bannatyne Mains

AGENCY FOR THE

ALLIANCE ASSURANCE COMPY.,

Limited.

ESTABLISHED 1824.

Chairman, The Right Hon. LORD ROTHSCHILD, G.C.V.O.

Subscribed Capital, £5,450,000. Invested Funds exceed £17,000,000.

The operations of the Company extend to the following among other branches of Insurance:—

FIRE. LIFE and ANNUITIES. MARINE.

Consequential Loss following Fire.
Workmen's Compensation, including Special Domestic Servants' Policies.
Personal Accident & Disease. **Third Party & Drivers' Risks.**
Burglary & Theft. **Plate Glass & Hail Storm.**
Fidelity Guarantee.

The Company also grants—**Capital Redemption Policies.**
And undertakes the Duties of **Trustee & Executor.**

For Prospectuses, &c., apply to

W. TYTLER, Agent, Royal Bank of Scotland, Rothesay.

Norman Stewart Institute,

Montague Street, Rothesay.

Reading Rooms, Recreation Rooms,

For BILLIARDS, DRAUGHTS, &c., &c. Open from 9 a.m. to 10 p.m.

Consulting and Lending Library,

Containing upwards of 7500 Volumes.

Open Monday to Friday, 10 to 1 o'clock and 3 to 8 o'clock.
Saturdays, 10 to 1 o'clock, 3 to 5 o'clock, and 6 to 9 o'clock

Members' Weekly Tickets (admitting to all privileges, including the use of Lending Library) 6d; Monthly, 1s; Quarterly, 1s 6d; Half-Yearly, 2s 6d; Yearly, 5s.
Ladies' Half-Yearly Tickets, 2s; Yearly, 3s 6d. Non-Members, 1d per visit.

Apprentices' Yearly Tickets, 2s 6d.

Quarterly, Half-Yearly and Yearly Tickets are issued as from 1st January, 1st April, 1st July and 1st October. Monthly Tickets from any date.

SPACIOUS REFRESHMENT ROOMS.

Cup of Tea or Coffee, 1d; Breakfasts, Dinners and Teas at equally Moderate Prices.

Appointed by the County Council—William Hamilton, Arnhall, Whiting Bay Wm Brown, Shedog: A Hugh Douglas, Strabane, Brodick: William Allan, Millport; John Ferguson, Pointhouse Crescent, Port-Bannatyne; Alex. M'Farlane, Meikle Kilchattan; and Duncan M'Dougall, Ballochmartin.

County Council.—Convener, Marquis of Bute, Mountstuart. Vice-Convener, A Hugh Douglas, Strabane, Elected by District of Brodick voters—A H Douglas, Corrie—R W Forsyth, Corrie. Cumbrae—Duncan M'Dougall, Ballochmartin. Dougarie—James John Morton, Machrie. Kilchattan Bay—Alex. Macfarlane. Lamlash—John Bannatyne. Lochranza—Alex. M'Alpine. Millport (East)—C. M'L. Robertson. (West)—ex-Provost Cockburn. Mountstuart—Lord Bute. North Bute—Henry Stuart, Glen Caladh. Port-Bannatyne (E.)—John Ferguson. Port-Bannatyne (West), James Duncan. Shedog—Wm Brown, Shedog. Southend — Peter Crawford, Torrylinn. Whiting Bay — William Hamilton. Appointed by Rothesay Town Council—Provost Miller. Dean of Guild M'Millan, and councillors Fife and Stewart. Representatives to County Councils Association—The Marquis of Bute, Mr Douglas and the County Clerk.

Officials. — County Clerk and Treasurer — A W Herbert, Rothesay. Clerks and Treasurers of District Committees: Bute — A W Herbert, Rothesay. Arran—George Laidler, Brodick. Cumbrae—Wm Hunter, Millport. County Medical Officer—Dr Thomas Rutherford, Shiskine, Arran. County Sanitary Inspector—Wm Dunlop Brown, Rothesay. Valuation Assessor and Assessor under County Voters Registration Act, Wm M'Intosh, C.A, 142 St Vincent Street, Glasgow. Auditor—Robert Paterson, C A, Glasgow. Inspector of Weights and Measures—Wm Clark, Paisley. Veterinary Inspector—Wm Moodie, MRCVS, Rothesay. Agricultural Analyst, John W Biggart, Greenock; Dep. Agricultural Analyst, Wm L Biggart, Greenock

County Road Board.—Bute — The Marquis of Bute (chairman), James Duncan Alex. Macfarlane, and John Ferguson

Arran—A Hugh Douglas, R W Forsyth, Alex M'Alpine, and Peter Crawford

Cumbrae—ex-Provost Cockburn and Duncan M'Dougall

Collectors—North Bute, Arch Brown; Kingarth, W T Esplin; Cumbrae, Wm Hunter; Kilmory and Kilbride, John B Sweet, Lamlash

Surveyors—Bute, Wm M'Intyre, jun., Kerrylamont; Arran, A C Crockett, Lamlash; Cumbrae, Wm Hunter, Millport

Commissioners of Supply.—Convener, James Duncan. Clerk, A W Herbert, Rothesay

Commissioners of Supply—Marquis of Bute, John Ferguson, A Hugh Douglas, James Duncan. John M Lamont, the Provost of Millport, Thomas Duncan and Archd Lamont

Committees.—Joint Standing—Sheriff Martin (chairman). Appointed by Commissioners of Supply—A H Forbes, A Hugh Douglas, James Duncan, John Ferguson, Thomas Duncan, John M Lamont, and the Provost of Millport. Appointed by the County Council—The Marquis of Bute, John Bannatyne James John Morton, H C Stuart, Peter Crawford, Duncan M'Dougall and Robert Cockburn

North British and Mercantile
INSURANCE COMPANY.

See Cover of Directory.

Agent in Rothesay—
J. L. MASTERTON, Bank of Scotland.

Law, Union and Rock
Insurance Company, Ltd.

(In which are incorporated the LAW, UNION and CROWN, and ROCK Insurance Coys.

Founded 1806.

FUNDS EXCEED £9,000,000. CLAIMS PAID EXCEED £25,000,000.

Life, Fire, Workmen's Compensation, Accident and Sickness, Burglarly, Fidelity Guarantee. Plate Glass, Loss of Profits by Fire, and other Insurable Contingencies.

GEORGE SMITH, Agent, Clydesdale Bank, Ltd., Rothesay.

THE STATE
FIRE INSURANCE CO., Ltd., of LIVERPOOL.

with which is incorporated

The Bute Insurance Company.

Accident, Plate Glass, Fidelity Guarantee, and Burglary Insurance, &c., transacted.

Prospectuses and Forms of Proposal may be obtained from any of the Agents of the Company, or at the ROTHESAY BRANCH OFFICE, 28 CASTLE STREET,
A. D. MACBETH, District Secretary.

CHIEF OFFICE for SCOTLAND, 141 WEST GEORGE STREET, GLASGOW,
ARTHUR MOFFATT, District Manager.

CAR and GENERAL INSURANCE
Corporation, Limited.

PROTECTION OFFERRED, £360,000.

ACCIDENT BUSINESS IN ALL ITS BRANCHES TRANSACTED.

Workman's Compensation Act. Motor Car. Driving Accidents.
Personal Accident. Third Party. Burglary.

NON-TARIFF.

See our Unique Scheme Covering Fire, Burglary, Servants and Glass in One Policy

Agent: GEORGE SMITH, Clydesdale Bank, Rothesay.

VALUATION—The Marquis of Bute, C M'L Robertson, Alex M'Alpine, John Bannatyne, Henry Stuart, James Duncan, James John Morton, A H Douglas, Alex. Macfarlane, Duncan M'Dougall, John Ferguson, Wm Brown and Robt Cockburn

Appeal Courts held in September at Brodick, Millport, and Rothesay

SECONDARY EDUCATION—A R Andrew, A H Douglas, John Bannatyne, Duncan M'Dougall, Wm Hunter, Rev James Frame, James Allan, John Ferguson, and M R Gray Buchanan

Clerk and Treasurer, A W Herbert, Rothesay

Old Age Pension Committees —BUTE COUNTY PENSION COMMITTEE.—All the County Councillors, members. The powers of this Committee have been delegated to the Arran, Bute and Cumbrae sub-Committees.

ARRAN—Sub-Committee – A. Hugh Douglas (chairman), J J Morton, A M'Alpine, R W Forsyth, Peter Crawford, Wm Hamilton, Wm Brown and John Bannatyne. Clerk, George Laidler, Strabane, Brodick.

BUTE (outside Rothesay) and CUMBRAE—The Most Hon the Marquis of Bute (chairman), James Duncan, John Ferguson, Henry Stuart, Alex M'Farlane, Wm Allan, Duncan M'Dougall and Provost Cockburn. Clerk, A W Herbert, Rothesay

ROTHESAY BURGH—All the Town Councillors. Clerk, R D Whyte

There are 147 old age pensioners in Arran, and 70 in Cumbrae and Bute (outside Rothesay) The number admitted in the Burgh of Rothesay is 260.

Secondary Education.— Chairman of Committee, Wm Hunter, Rothesay. Medical officers – Bute, Dr Hall; Cumbrae, Dr Sinclair; Arran, Dr Rutherford.

County Police — The last annual report shows that the force consists of 1 chief, 2 inspectors, 1 sergeant and 9 constables. It is efficient and popular. There is an absence of serious crime in the county. There are 25 licensed premises in Arran, Cumbrae, and Bute outside of Rothesay

Chief Constable, Charles Harding, Rothesay. Depute, Wm Munro, Lamlash. Inspector, Alex Stewart, 37 High street, Rothesay

District Lunacy Board —James Duncan, Bannatyne Mains (chairman); Provost Miller, Bailie Rankin; Treasurer Hicks; Henry C Stuart, Glen Caladh; John Ferguson, Pointhouse; and Duncan M'Dougall, Millport

Clerk, John M Lamont, Rothesay

Property and Income Tax Commissioners —Sir Charles Dalrymple, Bart, P C.; ex-Provost Sharp, Rothesay; Thomas Russell, Glasgow; M R Gray Buchanan, Ettrickdale, John Ferguson, Pointhouse, and James Duncan, Port-Bannatyne; Sheriff Kennedy, or, in his absence, Sheriff Martin, ex-officio. Clerk, Thos W Alexander, Rothesay. Surveyor, D Lawrie, Greenock. Collector, J Duncan, Greenock.

Inland Revenue.— Collector and Distributor of Stamps, J. Duncan, Custom House, Greenock. Supervisor, J J Cook, Greenock. Officer, Wm A. M'Auslan, Rothesay

Stamps.—Sub-Distributor of Stamps and Sub-Collector of Legacy and Succession Duties, Robert Kyle, Royal Bank, Rothesay

Bute Insurance Company Limited (merged in the State Fire Insurance Co, Ltd)—Chairman, ex-Provost M'Millan. Local Secretary and Treasurer, A D Macbeth, Rothesay.

25 VICTORIA STREET, ROTHESAY.

ALEX^R RANKIN

Boys', Youths' and Gent.'s Clothier

Outfitter, Hosier and Glover.

J. R. BROWN,

Surgeon Dentist,

3½ Victoria Street.

Artificial Teeth on the Most Up-to-Date Principles.

Children's Teeth Carefully Regulated.

Teeth Extracted without Pain.

Terms Strictly Moderate

Business hours—10 a.m. till 8 p.m

Established 1857. Telephone No. 2x3.

D. C. MURRAY & SON,

House and Coach Painters,

Decorators, Glaziers, and Picture Frame Makers,

86 Montague Street.

Paints, Oils, Varnishes, Paperhangings.

Glass, Polished and Rough Plate, Embossed and Ornamental, Silvered Mirrors, Sheet Glass, Lend Lattice Work, Picture Mouldings, Memorial Wreaths, Shades and stands.

Glasgow and West of Scotland Society

FOR THE

Prevention of Cruelty

TO ANIMALS.

THE SOCIETY has during the Season a Resident Officer in Rothesay for the purpose of inquiring and investigating into all ACTS of CRUELTY to ANIMALS throughout the Counties of Argyll and Bute. Complaints left at his residence, 3½ Victoria Street (2 up), or Police Office, will receive immediate attention

Royal Northern Yacht Club—Club House, Argyle Street. — Regatta at Rothesay, 2nd and 4th July. Patron. His Majesty the King. Commodore, Sir Thomas Glen-Coats, M.P. Secretary and Treasurer, T F Donald, 104 West George street, Glasgow. Club-master, John M'Phail

CLYDE CRUISING CLUB—Head-quarters, Royal Hotel, Rothesay. Commodore, T C Glen-Coats; Secretary and Treasurer, John Matheson.

Political Associations—BUTESHIRE LIBERAL ASSOCIATION, established 1879—President, William Brown. Secretary, D Grant. Treasurer, Councillor D Buchanan.

LIBERAL CLUB—Chairman, R Burness. Secretary, Donald Grant. Club-master, D M'Intyre

UNIONIST ASSOCIATION—Election Agent, James Kerr, B L, Glasgow. For Local Clubs, see Districts.

Miscellaneous Associations—BUTESHIRE WINE SPIRIT AND BEER TRADE—President, Jas Heaton. Secretary, Alexander Campbell, auctioneer. Treasurer, Wm Montgomerie

BUTESHIRE NATURAL HISTORY SOCIETY.—Museum, Aquarium. Patron, the Marquis of Bute. President, Dr Marshall. Hon Secretary and Treasurer, R D Whyte. Curator, W H Herd. Meteorologist, D Penney, Glenburn

BUTESHIRE JUNIOR FOOTBALL, established 1896.—President, R M'Cord. Secretary, Wm Allan

KNOCKDOW Charity Cup Committee—Chairman, ex-Provost Burness. Secretary W Edgar Treasurer, John M'Donald

SALVESEN CHALLENGE SHIELD.—Chairman, John Lister

BRITISH RED CROSS SOCIETY—Buteshire Branch—President, Marchioness of Bute

Outside Societies.—EDINBURGH, ARGYLE, BUTE, AND WESTERN ISLES ASSOCIATION.—President, Hon Secretary, G A Munro, S S C, 6 Rutland sq, Edinburgh. Hon Treas, J Maclachan of Maclachlan, W S, 48 Castle St, Edinburgh.

GLASGOW BUTE BENEVOLENT SOCIETY, instituted 1867, for the aid of indigent persons belonging to Bute, particularly such as are of advanced age and of respectable character. No persons in receipt of parochial relief to receive benefit unless in extraordinary circumstances. The single payment of £2 2s constitutes a life membership. Ordinary members admitted as life members on a single payment of £1 1s. President, Robert Stevenson. Secretary, Alexander Robertson, 243 WestGeorge street, Glasgow. Treasurer, James A M'Leish, 194 St Vincent street, Glasgow. The funds in hand amount to £2000.

GLASGOW BUTESHIRE ASSOCIATION.—President, James M'Kay. Secretary, Wm, Montgomerie, 38 Hill st, Garnetill, Glasgow. Treasurer, David M'Lauchlan

LONDON BUTE ASSOCIATION—Secretary, Richard P Miller, Redford House, 172 Ladbroke Grove, N

(For District Officials see District Lists.)

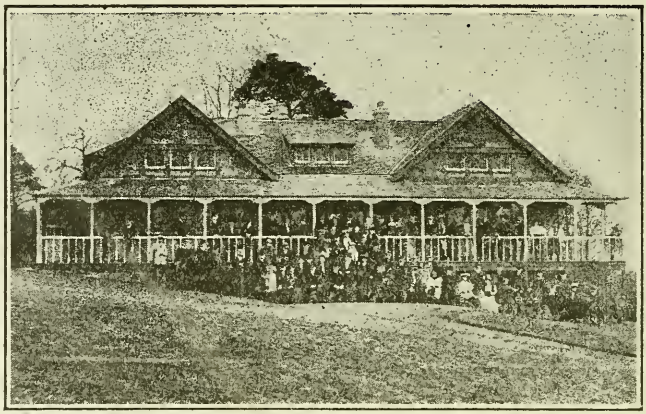

ROTHESAY

MUNICIPAL

Golf Course.

Charges:

Per ANNUM—

For Gentlemen, ...	21s
„ Ladies, Boys and Girls, ...	10s 6d
(Boys and Girls being reckoned from 12 to 18 years of age),	
For Period from 1st OCTOBER to 15th MAY,	10s 6d
„ Do. for Ladies, Boys and Girls, ...	5s
Charge per Day, ...	1s
„ Week, ...	4s
„ Do., for Ladies, Boys and Girls,	3s
„ Fortnight...	6s
„ Month, ...	8s
Boys' and Girls' Monthly Tickets,.. ..	4s

Lockers for any period up to a year, 2s 6d.

The Isle of Bute

IS 16 miles long, with an average breadth of 4 miles. It is rocky in the north and south, but fertile in the intervening districts. The climate is milder and more equable than on the mainland; and the place is, in consequence, a favourite health and pleasure resort

Lord of the Manor —John Crichton Stuart, fourth Marquis of Bute, Mountstuart House. Factor on Bute Estate, Alister H Forbes, High Street, Rothesay

Societies, Clubs, &c.— BUTE AGRICULTURAL SOCIETY (Established 1806). — President, Colin M'Callum, Kilmichael. Secretary and Treasurer, James Fisher grain merchant.

BUTE CONSERVATIVE ASSOCIATION, established 1880. — President, ex-Provost Milloy. Secretary, Arch S Maclea. Treasurer, Archibald Montgomerie

BUTE AUXILIARY OF THE NATIONAL BIBLE SOCIETY OF SCOTLAND—President. Rev Samuel Crabb. Secretary, Rev Wm Galbraith. Treasurer, Geo Smith

BUTE SABBATH SCHOOL UNION--Meets fortnightly in the Norman Stewart Institute — President, Rev James Cameron. Interim Secretary and Treasurer, Geo Shiells

BUTE WOMENS' TEMPERANCE PRAYER UNION.—Meets in the Stewart Institute every Thursday afternoon at 3.30. President, Miss Thomson, Ardbeg. Secretary, Mrs Storrer, Rosebank, Argyle st. Treasurer, Miss Scott, Ardbeg

BUTE WOMEN'S LIBERAL ASSOCIATION.---President, Mrs Walker; Secretary, Miss Burnie; Treasurer, Mrs Lyle

BUTE PRIMROSE LEAGUE.---Habitation No. 1182.---Dame President, Mrs Harry Hope. Ruling Councillor, Henry C Stuart. Secretary, Miss Edith Herbert, Crichton road. Treasurer. Miss Betty Stewart

BUTE ASSOCIATION OF ARTS AND CRAFTS. --- President, Lady Margaret Macrae. Secretaries, W J Lawson, 5 Albany terrace, and Miss Herbert, 12 Crichton rd

BUTE MATERNITY ASSOCIATION.—To provide a trained midwife to work among the poorer classes.—Hon. President, the Marchioness of Bute. Hon. Treasurer, Mrs F Gray Buchanan. Hon Secy, Mrs Gray Buchanan, Ettrickdale. Nurse, Miss Campbell, 21 Roslin pl. 94 cases were attended during the year

BUTE AND COWAL COLPORTAGE MISSION.--- Bute Chairman, Thomas Gilmour, Kilchattan Bay. Secretary, Dr Hewison. Treasurer, J L Masterton

BUTE DAIRYMEN'S ASSOCIATION—President, —— Secretray, Alex M'Intyre

International Publications.

IS ESPERANTO WORTH LEARNING?

A clever booklet by Bernard Long, B.A., Camb. Marvellous value. It shows the utility simplicity, and steady progress of this one, united universal auxiliary language throughout the world, where all people that on earth do dwell may (and many actually now do) intelligently speak and write to each other, though not knowing aw ord of each other's language, Printed in English, price 1d, 2d, and 5 cents; postage. ½d. A reduction for quantities.

KONDUKANTO AL BELEGA SKOTLANDO.

(Introduction to Bonnie, Bonnie Scotland).

This booklet has the honour of being the first guide-book printed in Esperanto, and is a translation of the introductory pages to "Bonnie Scotland's Resorts." Published at 1d, it has a wide circulation, and is cordially welcomed by Esperantists everywhere. Postage, ½d.

SCOTTISH SCENERY — SKOTLANDA PEJZAĜO.

A handsomely-printed booklet of over 34 pages of photographs of views representative of Scottish scenery, with the descriptive letterpress printed in Esperanto as well as in English. This publication is much admired, and the dual language descriptive of places has since been adopted in this and other lands. Price, 6d; postage, ½d.

BEAUTIFUL SCENERY OF THE BRITISH ISLES.

(Bela Pejzaĝo de la Brita Insularo.)

There are now over 100 regular propaganda periodicals printed in Esperanto throughout the world, besides a very much larger number of volumes of translations of national productions, all for the delectation of the cosmopolitan family of appreciative Esperantists. We hope soon to launch this other venture. Price 1s; postage 2d.

BONNIE SCOTLAND'S RESORTS.

A "winsome little volume" of 150 pages of concisely-printed, succinct and interesting descriptions (in English), of between 400 and 500 Health, Profit and Pleasure Resorts, besides attractive introductory and appended pages. The idea of publishing this book was conceived while travelling abroad, and it has become the parent of the above-named international editions. Apppreciated wherever seen. Prices, 2d, 6d, and 1s, according to binding. Postage, ½d and 1d.

LA ENAMIĜO DE LA NACIOJ.

(The Courtship of the Nations.)

International Publication *par excellence*. The articles are being written (in the neutra international language, Esperanto), by persons representing the different countries throughout the world. Each article will be characteristic of the land in which it is written, and as each place can be written about from several coigns of vantage, there is a likelihood of this publication appearing periodically with fresh articles—all tending to show that, notwithstanding diverse circumstances even in individual states, all are members of one great family, and there is genuine pleasure in better acquaintance.

LA SKOTO ALILANDE.

(The Scot Abroad.)

It is said that "a Scot is never at Home until he is Abroad," and this *brochure* (in the International Language), gives glimpses of the North Briton's perigrinations all over the world, and fraternizations with the inhabitants of other lands at their homes This booklet, though written before the foregoing, is to succeed it (at least the first edition) in receiving the honours of the Press. 1d.

HIGGIE & CO., Publishers, Rothesay, Scotland.

COMUNN GAIDHEALACH BHOID—To promote the cultivation of the Gaelic language, literature, music, art and industries—President, the Marchioness of Bute Vice-Presidents, Marchioness of Graham and Miss I H Campbell. Convener of Committees, ex-provost Millov. Member of Executive, Captain Kennedy. Conductor of Choir, James M'Arthur. Treasurer, Mrs R A Mackinlay. Secretaries, M Mackenzie, Express office, and John Macdonald, 3 Mill st

BUTE CAMANACHD CLUB.—President, Dean of Guild M'Millan; Secretary, John M'Donald

BUTE HIGHLAND GATHERING, to be held in the Public Park, Rothesay, on Saturday, 30th August. Chieftain, the Marquis of Bute; President, Councillor M'Coll. Secretary, John M'Donald; Treasurer, James C Sinclair

BUTE FANCIERS' SOCIETY, estab. 1902, for the improvement of the various breeds of poultry, pigeons and cage-birds.—President, A S Black. Secretary, Wm C Miller, Alma terrace. Treasurer, G G Hill

BUTE DRAMATIC SKETCH PARTY—Chairman, Thos Falconer. Manager, George Jarvie

Lloyd's Agent.—Captain M'Nair, harbour-master, Rothesay.

Coast Guard.—Head-quarters, 17 Bishop street, Rothesay.—F Leak and J Heath

Glasgow and West of Scotland Society for PREVENTION of CRUELTY to ANIMALS, established 1856, to prevent, by every legitimate means, cruelty to animals, and to encourage humanity and gentleness towards animals. President, the Hon the Lord Provost of Glasgow. Chairman, Professor Robert Latta, M A, D Phil. University, Glasgow. Secretary and Treasurer, Henry F Lowndes, B L. Treasurer, Hon J Wright Robb, J P. Local Headquarters, 3a Victoria street—Superintendent, James Watson, 28 Bath street, Glasgow

WHISKY.

Liqueur Scotch, exceptionally choice

Old Highland Whisky.

It is quite 10 Years Old, wonderfully Soft and of Charming Flavour, **4/3** per bottle.

Finest Old North Country, Soft and Mellow, and of Finest Quality, **3/9** per bottle.

Good Old Scotch, Excellent Quality fair age, **3/3** per bottle.

J. A. URQUHART,

Grocer & Wine Merchant,

13 ARGYLE STREET.

HEATON'S

BUTE BLEND

FOR

A SPECIAL SCOTCH

CAN'T BE BEAT.

If a Very Extra Special is wanted, ...

Try **Heatons' Carsebridge, Islay, Talasker,** and **Clynelish.**

From 8 to 20 Years Old. Guaranteed.

7 Victoria St., Rothesay.

Parish and Burgh of Rothesay.

ROTHESAY, the capital of Buteshire, was originally a village in connection with the Castle, and was created a Royal Burgh by Robert III in 1400. It became a place of considerable importance in fishing, coopering, and cotton spinning and weaving, and now it is noted as the most popular Summer resort in Scotland.

Fifteen years ago the landward portion of the Parish of Rothesay being amalgamated with North Bute, henceforth, for secular purposes, the boundary of the parish is the same as that of the burgh.

DUKE OF ROTHESAY—The Heir Apparent to the throne. H R H Prince Edward of Wales. Keeper of the Great Seal, Marquis of Breadalbane.

(For Courts and Court Officials, Justices of the Peace, and County Boards, see County Lists.)

Heritors Committee — Provost Miller (convener), ex-Provosts Sharp and Walker ex-Bailie Brown and M'Bride. and Messrs A H Forbes and James Smith
Clerk—Donald Grant, Castlehill Street

Registrar of Births, Marriages, and Deaths—Hector Mackinnon, 16 High street

Births, 183;	Deaths, 153;	marriages, 51	in 1909
„ 163;	„ 153;	„ 48	1908

Session Clerk—Andrew Clark, Glendela, Glebe lands

Constituencies.—Parliamentary, 1684. Municipal, 2633; see Wards—pages 39–41

Valuation of BURGH.	1908	1909	1910
Ward No. I, ...	£11,928	£12,090	£12,124
II, ...	10,188	10.170	10,295
III, ...	12,829	12,877	12,792
IV, ...	17,433	17,327	17,273
V. ...	13,086	13,320	13,363
VI, ...	16.327	16,531	16,670
	£81,791	£82,315	£82,517
Tramways, ...	243	127	9
	£82,034	£82.442	£82,526

Population.—In 1871, 7,760; 1881, 8,291; 1891, 9034; **1901** as follows:—

WARD.	HOUSES. Number Inhabited.	Windowed Rooms.	Un-inhabited.	Building.	INHABITANTS. Males.	Females.	Total.
No. I	250	1512	90	7	344	629	972
II	334	1276	119	7	534	792	1326
III	503	1600	103	...	959	1133	2092
IV	396	1269	104	30	872	1007	1879
V	402	1541	104	4	782	944	1726
VI	266	2134	48	...	460	867	1327
Total,	2151	9332	568	48	3951	5372	3903
1891, „	2036	8628	467	...	3794	5240	6324

Assessments.—PAROCHIAL—The following have been imposed by the Parish Council: Poor Rate (less 10 per cent.) 9¼d per £1; Burial Rate, ½d; School Rate, &c, 11¼d.

BURGHAL—The Town Council have imposed 2s 2d per £1 for Burgh General and other Assessments—equally divided between landlord and tenant.

Land Tax and Registration of Births, &c, ½d; County Voters Registration, .50d —payable by proprietors only.

Water, 8½d per £1. Gas, 2s 11d per 1000 cubic feet (less less 10°/₀ discount)

Benefactions.—MRS ANN TAYLOR OR JACKSON'S BEQUEST.—The annual interest of £100 is expended by the Provost and Magistrates in providing coals for persons of the name of Taylor, and natives of Skipness or Rothesay.

MISS JANET GIBSON'S BEQUEST.—The interest of £200 is invested with the Minister of the parish, and Provost and Magistrates of the burgh, for the benefit of old and infirm poor, and applied annually at Candlemas—each recipient receiving a sum of about 5s.

THE JAMES DUNCAN CHARITY—£1600 bequeathed by the late James Duncan of Valparaiso and Rothesay, for the annual benefit of 10 old women.

BUTE WEDDING DOWRY.—£1000 bequeathed in commemoration of the silver wedding of John Patrick Crichton-Stuart, 3rd Marquess of Bute, to be given by the Provost and Magistrates annually to enable some girl or girls of the poorer classes to be married.

EDUCATIONAL GRANT.—In terms of a grant made by the Town Council, and arrangement with the School Board, six children are entitled to free education in the Academy for three years

DUNCAN THOMSON BEQUEST.—£2000 bequeathed to the Provost, Magistrates and Town Council of the burgh, and the Parochial Board of the parish, for the erection of a statutory poor house.

PATERSON BEQUEST.—The interest of £300, bequeathed by the late Miss Jane Paterson, Whinny Brae, is divided annually at Candlemas, through the Provost and Magistrates, among aged and infirm persons.

MRS MARY MILLER BEQUEST.—The interest of £60 is, also through the Provost and Magistrates, applied for coals to the poor.

ARCHIBALD BROWN BEQUEST.—The interest of £100 bequeathed by the late Archibald Brown, banker, is annually divided by the Provost and Magistrates at Candlemas amongst the poor and infirm of the town.

TOWN COUNCIL.—Meets at noon on second Monday of each month. Provost, Robert Craig Miller. Bailies—John Cunningham, Alexander Rankin and James Fisher. Dean of Guild, James M'Millan. Treasurer, Charles Thomas Hicks. Councillors, Archd. M'Indoe Burnie, Donald Buchanan, Alexander Campbell, Robert Fife, George Grayson Hill, Neil M'Callum, Hugh M'Coll, Eben R Macmillan, Charles Muir, John Robertson, David Stewart, and Samuel Thompson.

The Magistrates and Town Council are also Police Commissioners Six members (one representing each ward) retire annually on the first Tuesday of November —when new elections take place.

OFFICIALS—Town Clerk and Legal Assessor, Robert Duncan Whyte. Depute, James Rose, LL B, W S. Collector of Rates and Valuation Assessor, James Colquhoun Sinclair. Burgh Prosecutor, Robert Duncan Macmillan. Master of Works, Water Manager, Sanitary Inspector, and Inspector under the Food and

Drugs Act, John Morrison. Chief Constable, William M'Kay. Gas Manager, William Whyte. Electrical Engineer, E Baxter Stiven. Medical Officer, Andrew J Hall, M A, M D Analysts, J W & W L Biggart, Greenock. Inspector of Weights and Measures, Wm Clark, Paisley. Slaughter-House Superintendent, William M'Lean. Town Crier, J. M'Mahon. Town Weigher, G B Jardine. Conductor, Esplanade Band, James Y Gilchrist. Auditor, Wm Hardie, C A, Greenock. Veterinary Surgeon, Wm Moodie, Rothesay. Golf Clubmaster, Donald Bremner

PARISH COUNCIL — Meets on the first Tuesday of each month. Ex-provosts Sharp (chairman), and M'Millan. Messrs Donald Buchanan, Andrew Clark, Michael Cuthbertson, James Heaton, George Innes, Archd. Montgomerie, George Shiells, John Slaven, James Smith, Angus Spiers, and Francis H. Squair. The members are elected every three years

OFFICIALS—Inspector of Poor, Clerk, and Collector—A Ross Thomson Medical Officer, James Burnett Lawson, MD. Auditor, C A Cadell

Wards—The Burgh was, in 1886, divided into wards for municipal purposes.

No 1—Ardbeg road, Ardmory road, Argyle place, Argyle terrace, Landward, Marine place, Mackinlay street, Macnab's brae, Westwood, Wyndham road. Valuation, £12,124. Constituency—Males, 195; females, 208; total, 403. Representatives: Town Council—ex-Bailie Muir and Messrs A M Burnie and David Stewart. Parish Council—Messrs Shiells and Speirs

No. 2—Alma terrace (part of), Bridgend street (west side), Argyle street, Ballochgoy terrace, Bridge street, Chapelhill road, Gallowgate (west side), Havelock terrace, Hillhouse road (west side), Inkerman terrace, Landward, Lilyoak terrace, Staffa place, York terrace, Westland road. Valuation, £10,295. Constituency—Males, 237; females, 142; total, 379. Representatives: Town Council—Bailie Fisher, and Messrs Eben R Macmillan and Donald Buchanan. Parish Council—Messrs Andrew Clark and F H Squair

No. 3—Alma terrace (part of), Barone road (west side), Bridgend street (east side), Castlehill street, Columshill place, Columshill street, Gallowgate (east side), Glenhead place, Gowanfield place, Hillhouse road (east side), John street, King street, Ladeside street, Landward, Macalister's court, Mill street (west side), Montague street (from Gallowgate to Tower street), Tower street (west side), Victoria street (from Gallowgate to Tower street), West Castle street. Valuation, £12,792. Constituency—Males, 335; females, 182; total, 517. Representatives: Town Council—Provost Robert C Miller, and Messrs Neil M'Callum and George G Hill. Parish Council—Messrs Donald Buchanan, Heaton and Slaven

No. 4—Castlehill street, part of Castle street, Guildford square, High street, (from Guildford square to Castle street), High street (west side), Landward, Meadowcap, Montague street (from Tower street to Watergate), Mill street (east side), Russell street, Stuart street, Tower street (east side), Union street, Victoria street (from Tower street to Guildford square), Watergate (west side), Ascog Loch road (south side). Valuation, £17,273. Constituency—Males, 382; females, 129; total, 511. Representatives: Town Council—Dean of Guild M'Millan, and Messrs Campbell and M'Coll. Parish Council—Messrs Innes and Montgomerie

No. 5—Albert place, Bishop street, Bishop terrace, Bishop terrace brae (west side) Castle street, Croft lane, East Princes street (to number 21), High street (east side, from Castle street to Minister's brae), Landward, Minister's brae (north side), Store lane, Watergate (east side), West Princes street, Mountpleasant road, Serpentine road. Valuation, £13,363. Constituency—Males, 295; females, 158;

CASTLE

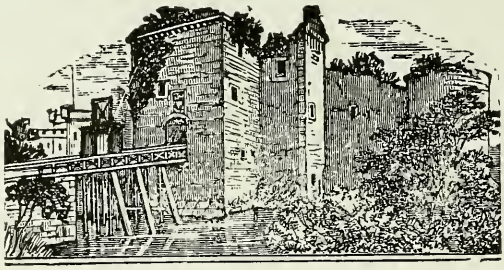

BAKERY

'Phone No. 0197. **Charles Muir,**

Family Bread, Biscuit and Pastry Baker,

17 Argyle street and 17 High street.

Maker of Montgomerie's Patent Extract of Malt Bread as used in the Royal Household.
Hot Pies Daily. Marriage and Birthday Cakes made to Order. Confections.
Try Muir's Famed **Oat Cakes** and Self-Raising **Flour.**

Gold Medalist, London Exhibition, September, 1908.
Winner of the "British Baker" Silver Challenge Shield, June, 1909, and June, 1910.
Winner of Diamond Jubilee Cup, London Exhibition, September, 1909.

A. LAMONT,

TAILOR and CLOTHIER,

15 GALLOWGATE,

ROTHESAY.

Ladies' Tailoring a Speciality.

T. M. CLAY,

Bookseller, Stationer,
Librarian, and
Fancy Goods Merchant,

11 Victoria street.

total, 453. Representatives: Town Council—Bailie John Cunningham and Messrs Samuel Thompson and John Robertson. Parish Council: Ex-Provost M'Millan and Mr M Cuthbertson

No. 6—Albany road, Ardencraig road, Battery place, Bishop terrace brae (east side), Craigmore road, Crichton road, East Burgh Lands, East Princes street (from No 22), Eastlands road, Landward, Mountstuart road. Valuation, £16,670. Constituency—Males, 152; females, 218; total, 370. Representatives:—Town Council—Bailie Rankin Treasurer Hicks and Mr Fife. Parish Council—Ex-Provost Sharp and Mr James Smith.

Dean of Guild Court.—Dean of Guild M'Millan (chairman), Bailies Cunningham and Fisher, and Messrs Buchanan and Macmillan

Town Council Committees.—Burgh Lands—Mr Buchanan (convener), Mr Fife (sub-convener), Bailie Fisher, Dean of Guild M'Millan, Messrs Macmillan, Hill and Thompson

Gas—Dean of Guild M'Millan (convener), Bailie Cunningham (sub-convener), Bailie Fisher, and Messrs Campbell, M'Callum, Muir, Robertson and Stewart

Water—Bailie Cunningham (convener), Mr Thompson (sub-convener), Provost Miller, Messrs Buchanan, Burnie, Hill, Muir and M'Coll

Finance—Treasurer Hicks (convener), Provost Miller (sub-convener), Bailies Cunningham and Rankin and Fisher, Dean of Guild M'Millan, and Messrs Burnie, and Buchanan

Police—Provost Miller (convener), Bailies Rankin (sub-convener) and Cunningham, Dean of Guild M'Millan, Treasurer Hicks, and Messrs Campbell, M'Callum and E R Macmillan

Roads—Mr E R M'Millan (convener), Dean of Guild M'Millan (sub-convener), Treasurer Hicks, and Messrs Campbell, Fife, M'Callum, Robertson and Stewart

Public Health—Bailie Rankin (convener), Mr Muir (sub convener), Bailie Cunningham, Treasurer Hicks, and Messrs Hill, Burnie, E R Macmillan, and Thompson

Parks—Bailies Fisher (convener) Rankin (sub-convener), and Cunningham, Dean of Guild M'Millan, Messrs Fife, E R Macmillan, Robertson and Stewart

Fire Escape—Mr E R Macmillan (convener), Provost Miller, Treasurer Hicks, and Mr Stewart

Stewart Institute, Members of Board of Management—Provost Miller, Bailies Cunningham, Rankin and Fisher

Prison—Member of Greenock Prison Visiting Committee, Mr Muir

Lunacy, Representatives to the District Board—Provost Miller, Bailie Rankin, and Treasurer Hicks

Representatives to County Council—Provost Miller, Dean of Guild M'Millan and Messrs Fife and Stewart

Royal Burghs, Representatives to the Convention.—Commissioner, Provost Miller, Assessor,

Representative Elder to the General Assembly of the Church of Scotland—Mr E R Macmillan

Sanitary, Representatives to Congress at Elgin—Treasurer Hicks and Mr Hall

Angus Speirs,

Clothier and **Yachting Outfitter,**
Hosier and **Glover,**

10 GALLOWGATE, ROTHESAY.

John Cruickshanks,

Plumber, Gasfitter & Zinc Worker,

39a High street, Rothesay.

Wash-Hand Basins, Plunge, Spray and Shower Baths fitted up for Hot or Cold Water
Drain, Soil or Waste Pipes Tested.

Agent for W. & A. Gilbey's Wines and Spirits.

Joseph Maitland,

(Successor to HUGH MORTON),

Family Grocer and **Wine Merchant,**

62 Montague st. (Corner of Tower St.), Oppositehe Pard Stand Rothesay.

Orders Called for and Promptly Delivered.

VOLUNTEER ARMS,

5 Guildford Square and 12 Montague Street.

—o—

--- Patrick Blue ---

WINE and SPIRIT MERCHANT.

Wines and Spirts. Bass's Beer in Pints and Half-Pints, also the Famous
Oat Meal Stout—Recommended for Invalids. Yachts Supplied.

OLD AGE PENSIONS—Provost Miller, Bailies Cunningham, Rankin and Fisher, Dean of Guild M'Millan, Messrs Buchanan, Burnie, Campbell, Fife, Hill, Muir, and Thompson. There are 260 pensioners in the Burgh of Rothesay

Police—Chief, Wm M'Kay; Inspector, Wm David; Sergeants, Wm Cuthbert and Alex Gray; and nine constables. The annual Report for 1909 states that the whole force has been instructed in ambulance work, and the good feeling between the police and the public continues. There has again been an absence of serious crime. There are six licensed hotels in the burgh, 18 public houses, and 14 licensed grocers; and 10 special permissions were issued during the year. There were also licensed 9 brokers, 58 cab-drivers, 44 hackney carriages, 13 porters, 2 chimney sweepers, 28 omnibus drivers, 16 omnibuses, 2 halls, and 2 billiard rooms, 2 motor omnibuses, and 39 pedlars' certificates were issued. 763 houses were closed during the winter months, (707 previous year.) There were 11 sudden deaths, 1 suicide, 1 fatal accident, 1 death by drowning, 4 fires, and 11 minor accidents during the year.

Licensing Appeal Court—Appointed by Justices—ex-provost Sharp, ex-Bailie M'Bride, and Mr John R Metcalfe. Appointed by Rothesay Magistrates—provost Miller, Bailies Harvey and Rankin

Harbour Trust.—The Provost, Magistrates, and Town Council, along with the following shipowners' representatives: captain James Williamson, and Messrs L H Gilchrist, John Rodger and James Smith

HARBOUR COMMITTEE—Bailie Fisher (convener), councillor Buchanan (sub-convener), Dean of Guild M'Millan, councillors Muir E R Macmillan, and Thompson, captain Williamson, and Messrs Rodger, Gilchrist and Smith

OFFICIALS—Clerk, R D Whyte. Depute, James Rose. Harbour-Master, capt David M'Nair Master of Works, John Morrison. Bridge attendant, D M'Lellan

Parish Council Committees.—LAW—The Chairman (ex-provost Sharp), Messrs Geo Innes, F H Squair and Donald Buchanan

FINANCE—The Chairman, Messrs M Cuthbertson, J Heaton, Arch Montgomerie and J R Thomson

CEMETERY—Messrs James Smith, Geo Shiells, Andrew Clark, Donald M'Millan and Angus Speirs

VISITING—The Chairman, Messrs Heaton, Shiells, Slaven, Smith, F H Squair and Donald Buchanan

CASUAL SICK-HOUSE—The Chairman, Messrs Heaton, Montgomerie, Cuthbertson, Shiells and Squair Matron, Janet Steven

School Board—Meets on the first Monday of every month.—William Hunter (chairman), Geo Hicks, Dr Lawson, M Mackenzie, Arch Montgomerie, Rev Dugald M'Cormick, and Geo. Shiells. Medical officer, Dr Hall. (The members are elected every three years).

Committees—Secondary Education—Dr Lawson (convener), Arch Montgomerie and Rev D M'Cormick

Finance—Mr Mackenzie (convener), the Chairman and Mr Hicks

Works—Chairman (convener) Mr Shiells and Mr Montgomerie

OFFICIALS—Clerk and Treasurer, Wm Grant. Officer, Edward M'Nab.

CHURCHES.—PARISH, High street (Hours of worship, 12 noon; also at 6.30 in Summer. Minister, Rev James King Hewison, D D. Session-Clerk, Andrew Clark. Superintendent of Sabbath Schools, Rev. Dr Hewison. Conductor of Psalmody, James M'Arthur. Harmoniumist, Miss M'Arthur. Church Officer, Wm Cunningham

ARCHD. BROWN,

(SUCCESSOR TO HUGH BLACK),

FAMILY BAKER & PASTRY COOK

6 Argyle Street.

FAMED SHORTBREAD and GINGERBREAD

Sent to All Parts of the World.

London Exhibition—second in Scotland for Hovis Bread.

BUCHANAN'S RESTAURANT,

27 Victoria street.

Breakfasts. Dinners. Teas.

WILLIAM LAUDER,

Joiner, Cartwright, and Funeral Undertaker,

Ladeside street, Rothesay

T. M. MALTMAN, Telephone 194.

Fruiterer and Confectioner,

95 Montague street

Has always on hand a Fresh Stock of Fruits, Flowers, Vegetables and Confections.
Van Calls Daily.

SILLARS, 67 *Victoria street, Rothesay,*

Has a Large and Well Selected Stock of Infants' and Children's Millinery, Coats and Pelisses
Ladies' Blouses and Lace Goods, Gloves, Hosiery, and Fancy Goods and Needlework;
Every Requisite in Grave Outfits.

House Address—1 Brandane Terrace.

NEW PARISH, Argyle street (hours of worship, 11 a.m and 6.30 pm)--Rev John Dall, BD. Session Clerk, Angus Spiers. Clerk and Treasurer, James C Sinclair. Seat-Letter, J A Urquhart. Organist, Arthur S Christie. Superintendent of Sabbath School, James Laing. Church Officer, Robert Brown, Chapelhill road

CRAIGMORE PARISH (St Brendan's), (hours of worship 11 a.m and 6.30 p.m)—Rev Thomas Nelson Allen, B D. Session-Clerk, J F Wallace, Garnetbank. Treasurer, James Stewart. Organist, David Rodger Church Officer, Alex Ferguson Roslin cottage, Mountpleasant

ESTABLISHED GAELIC, Russell street (hours of worship, Gaelic at 11 a m, and English at 6·30 p m)—Rev. Kenneth Smith. Precentors (Gaelic), Angus Brown; (English), Andrew Maitland. Treasurer, W M'Kay. Church Officer, A Brown

UNITED FREE PARISH, Castle street (hours of worship, 11 a m and 6.30 pm)--Rev Joseph Traill, BD. Session-Clerk, John R Thomson. Clerk to Deacons' Court, R D Macmillan. Treasurer, D Buchanan. Seat-Letters, Jas Cunningham and Donald Buchanan. Superintendents of Sabbath Schools, George Martin and Andrew Holmes. Organist, Frank W Lewis, ARCO. Church Officer, Robert Young, Castle st

UNITED WEST FREE, Argyle street (hours of worship, 11 a m and 6 30 p m—Rev Wm Muir, B D, B L. Session-Clerk, Hector Mackinnon. Clerk to Deacons' Court, George Shiells. Treasurer, John Alexander. Seat-Letter, And Hamilton. Superintendent of Sabbath School, George Shiells. Organist and choirmaster, Thomas Kenworthy, A R C O. Officer, Robert Paterson, Croft lodge

UNITED FREE GAELIC, West United Free Church and Tower Street Hall--(hours of worship, Gaelic at 11 a m, and English, at 2 and 6·30 p m) Rev Dugald M'Cormick. Session-Clerk, capt Kennedy. Clerk to Deacons' Court, Peter M,Lean. Superintendent of Sabbath School, Edw M'Nab. Precentors, Dugald Gillies, (Gaelic), and Ed M'Nab, (English). Church Officer, Duncan Currie, Chapelhill rd

BRIDGEND UNITED FREE, Bridgend street (hours of worship, 11 a m and 6·30 p m —Rev William Galbraith. Session-Clerk, Alex M'Nab. Chairman of managers. Rev W Galbraith. Clerk, George Higgie. Treasurer, Alex Yorkston. Seat-letter, H P M'Culloch Superintendent of Sabbath School, Rev Wm Galbraith Organist, Church Officer, Thos M'Lean, Church buildings

CRAIGMORE UNITED FREE, Crichton road (hours of worship, 11 a.m and 6.30 p.m., —Rev James Cameron M A, B D. Session-Clerk, John Walker. Preses of Congregation, Alex Rankin. Clerk, A Ross Thomson. Treasurer, W Tytler. Organist, Harry Wilson, jun. Church Officer, James Pinkerton

FREE, Chapelhill, (hours of worship, 11 a m and 6 30 p m.)—Rev Thomas Byers Session-Clerk, Armiger Nicolson

High Street Mission, in connection with the United Free Parish (hour of worship, 6 30 p m)—Christian Endeavour meets in Mission Hall on Tuesdays at 8 o'clock. President, A M Burnie. Secretary, A Ross Thomson

Ladeside Mission, in connection with the United West Free. Convener, Hector Mackinnon. Sabbath School at 5 p m. Superintendent, Edward M'Tavish. Savings Bank every Friday evening at 7.
Band ot Hope, Fridays at 7 15 p m during Winter months
Gospel Temperance Association, Saturdays at 8 p m
P. S. A., Sabbaths at 2 30 p m

Tower Street Mission, in connection with Chapelhill United Free Gaelic Church—(English services every Sabbath at 11 a m and 6.30 p.m).

W. M. LECKIE,

SLATER and CEMENT WORKER,

31 BRIDGE STREET.

D. M. Taylor, Limited,

Wholesale and Family Wine Merchants,
and Dealers in Old Scotch Whiskies.

2-6 Tower Street, Rothesay.

This is the only Business in Rothesay which is exclusively that of Family Wine Merchants and Spirit Dealers, Wholesale and Retail.

Telephone 28. Telegrams, "Taylor, Rothesay."

Mrs AGNES MACLACHLAN,

Tobacconist, Stationery and Fancy Goods,

3 Tower street

W. & J. FAULDS,

Carriers and Carting Contractors,

Yard 9 and 11 Mill street. **Office on Pier.**

Furniture and Luggage Removed.

M'DONALD & HANNAY,

Florists, Fruiterers and Confectioners, **25 Gallowgate**

All kinds of Fruits and Vegetables in their Season. Soirees, etc., supplied at Moderate Prices.

Home-Made Jams and Jellies. Bute Strawberries a speciality.

Freckleton's Boating Station, on ESPLANADE, first from Pier.

Motor Boats sail Round the Bay at intervals. Fare, Adults, 2d; Juveniles, 1d.

Practical engineer on board each boat.

Special Terms for Parties per Hour, Day, or Week.

Rowing Boats 6d per hour

BAPTIST, Ardbeg road (hours of worship, 11 a.m and 2 p.m)—Rev Samuel Crabb. Superintendent of Sabbath School, Jas Thompson. Harmoniumists, MRS Kennedy and Arch Crabb. Church Officer, John M'Lean, Mansefield pl

Prayer meetings in connection with most of the Presbyterian Churches on Wednesday evenings.

ST PAUL'S EPISCOPAL, Victoria street.—Established 1838; Church built in 1854, and consecrated in 1862.—(Hours of worship, 8.30 and 11 a m and 6.30 p m)—Rector, Charles Tindall Beale, B A. Secretary and Treasurer, A W Herbert, 35 High street. Thursdays, Holy Days, and according to notice, H C, 8 o'clock. Daily Summer Evensong, 6 o'clock; Winter, 4 o'clock.

ST ANDREW'S ROMAN CATHOLIC, Columshill street (hours of worship, 9 and 11 a.m and 7 pm)—Rev Angus Macdonald. Assistant, Rev Andrew Butler. Organist, Miss Alice M'Carthy. Mass on holy days at 8 and 9 a m; on week days at 8 a m

There is a Chapel at Mountstuart served from Rothesay. Mass generally on Sundays and holy days at 10 a m

The Orphanage, Bellevue, Barone road, is supported by Lady Bute.

THE FAITH MISSION, instituted in 1886 for evangelization in small towns and country districts. Head-quarters and publishing-office, 16 Tower street. Founder, J G Govan; hon. acting director, H E Govan

The Faith Mission Prayer Union Local Branch, established 1889, for Christian fellowship and evangelistic effort, meets in the Faith Mission Hall, Store lane. Local Treasurer, John Muir, Ardyne

SALVATION ARMY, Masonic Hall, Bridge street (services several times daily)

CHRISTIAN BRETHREN, meet in the Gospel Hall, High street, on the Lord's Day at 11 a.m and 2 and 7 p.m

Advertising Asssociation.—The following Association for Advertising the Town for 1910, was appointed at a public meeting held in the Public Buildings, viz.:—Provost Miller (convener), Bailie Rankin, Dean of Guild M'Millan, Treasurer Hicks, Councillors Muir and Buchanan, and Messrs Duncan Dewar, J Blair, G W Haggart, G M M'Lintock and Captain M'Nair

Secretary, James Rose, Depute Town Clerk

HOSPITALS.—ROBERTSON STEWART, Townhead—Medical Officer, Dr Hall. Matron, Annie M'Kenzie

VICTORIA, High street.—Established and maintained for medical and surgical treatment of persons suffering from injuries or non-infectious diseases.—Chairman of Committee of Management, Sheriff Martin. Hon Secretary, A D Macbeth. Hon Treasurer, R D Macmillan. Matron, Mary M'Callum, During 1909, 118 patients had been admitted, there were 124 out patients. The income was £651 7s 3d, and the expenditure, £750 1's 3d The visiting days are; Sundays and Fridays, from 3 till 4; Tuesdays and Thursdays, 7 till 8

Glasgow Western Infirmary—Local Treasurer, George Smith, Clydesdale Bank

PHYSICIANS.—George Berwick, M D, Ardbeg. Andrew J Hall, M A, M D, Battery place. James B Lawson, M D, Battery place. John N Marshall, M D, Battery place. David J Penney, M B, C M, Battery place. Daniel Reid, L R C S E and L M, Ardbeg rd

MEDICAL ELECTRICIAN and MASSEUR, James Coates, Ph D, F A S, Glenbeg house, Ardbeg

VETERINARY SURGEON, Wm Moodie, M R C V S, Watergate

Colin B. Turner,

House Agent, Insurance Agent, and Piermaster,

CRAIGMORE PIER.

James M'Crone,

General Draper, Clothier, &c.,

59 & 61 Montague street.

Stock always Large, New, Fresh and Fashionable.

David Lawson,

Family Bread, Biscuit, & Pastry Baker

87 Montague street.

Orders Delivered by Van to Port-Bannatyne and Mountstuart.

Alex. Campbell,

Accountant, House Factor, Insurance Agent, Auctioneer and Valuator,

29 Watergate.

Auction Sales Conducted in Town and Country. Furniture stored.
Valuations Effected and Insurance Claims Adjusted on Every Description of Property —Heritable and Moveable—on Reasonable Terms.

Furniture Bought and Sold.

NURSING ASSOCIATION—Hon President, Marchioness of Bute. Presidents, MRS Laidlaw and MISS Helen R Wilson. Hon Joint Secretaries, MRS J N Marshall and MISS J Hunter Finlay. Hon Treasurer, MRS J N Marshall. Nurse, MISS Eliza Harvey. The nurse attended 207 cases and paid 5120 visits during the past year

CASUAL SICK HOUSE, Bishop street. Mrs Frame, matron

WRITERS.—T W Alexander, jun, Castle street. Donald Grant, NP, Castlehill street. Wm Grant, Castlehill street. A W Herbert, 35 High street. Adam D Macbeth, NP, Castle street. Thomas M'Lagan, Castle street. Robert D Macmillan, Watergate. James Rose, LLB, WS, Castle street. Wm Alex Stewart, BL, Watergate. Robert D Whyte, Castle street. John T Wilson & Alexander, N P, Castle street

BANKS.—ROYAL, Victoria street: Wm Tytler, agent
BANK OF SCOTLAND, Guildford square: J L Masterton, agent
CLYDESDALE, Guildford square: George Smith, agent
BUTE SAVINGS, Castle street: Wm Brown, actuary

EDUCATIONAL INSTITUTIONS.—Rothesay Academy and Thomson Institute.

Rector, John Watson Henderson, M A.

Higher Grade School—Mary Stuart, LL A; Annie M Douglas; John Robb, M A; Robert Ferguson, M A; John Harkness, M A; Janet M Dunlop, B A; Geo T Scott, ARCA; A J A Woodcock, MA. B SC, M SC; and J W Chapman, M A

Primary School: Infant Division—Annie M Douglas. Junior Division—Agnes C Hume, Rebecca Keddie and Jessie Menzies. Senior Division—Wm D Congalton, M A; and W M'M Anderson, M A

Music—Arthur S Christie. Cookery and Sewing—Jenny Braidwood. Singing, Jas M'Arthur, A C. Drill and Gymnastics—Sergt-Instructor T Buchanan

PUBLIC SCHOOL—Headmaster, Harry G Ross, M A Masters, Thomas W Doggart. John M'Donald, Wm Adam and Ronald M'Donald. Drawing, Wilfrid Craig, Pianoforte, George Dryden. Singing, James M'Arthur. Mistresses, Annie Woodman, MRS M'Millan, Helen Stewart, Annie Reid, Kate M Whyte, Mary J Christie, C L Adam, Bessie Lyle, Christina Leslie, Minnie Sandison, M A, A N Nicol, M A, Helen E Clark, Elizabeth C Mackenzie, and Jeannie Smart. Cookery, Jennie Braidwood.

Janitors, Edw M'Nab and Geo Brown

ST ANDREW'S R C SCHOOL—Mistresses, sisters Collette and Mary, and MISSES Fitzgerald Harvey and Shields. Singing, James M'Arthur

PUBLICATIONS—THE BUTEMAN (Liberal), 1d weekly, Published every Friday evening by W A Wilson, Castle street

ROTHESAY CHRONICLE (Conservative), 1d weekly, published every Friday evening by Harvey & Co, Watergate

ROTHESAY EXPRESS, ½d weekly, published every Tuesday evening by M Mackenzie, Montague street

BUTE COUNTY DIRECTORY, 1s, published annually in Aug. by Higgie & Co, Bridge street

THE COAST GUIDE, Memorandum Book and Register, 1d annually, published by Higgie & Co, Bridge street

Telephone No. 6 Telegrams, Laundry, Rothesay.

Bute Steam Laundry

Coy., Limited,

LADESIDE STREET,

and **Stonefield Laundry, Paisley.**

Goods Called for and Delivered by Van.

WILLIAM MELDRUM,

(Successor to PETER LEITH),

Dispensing and Photographic Chemist,

43 Victoria Street,

and Port-Bannatyne.

John Holmes,

(Successor to DUNCAN DEWAR),

Joiner and Funeral Undertaker,

83 Montague Street, Rothesay.

Estimates Given for All Kinds of Work connected with the Building Trade.

Dobbie, Stuart & Co.,

Fruiterers, Florists and **Seedsmen,**

Tea Gardens, Chapelhill Road.

CHAPELHILL NURSERY and CHAPELFIELD NURSERY (near the CHAPELHILL

Catalogues, with Prices of his Choice Garden Seeds and Plants Post Free on application.

Inspection and Correspondence Invited.

BONNIE SCOTLAND'S RESORTS, 2d, 6d, and 1s annually, published by Higgie & Co., Bridge street

BELEGA SKOTLANDO, an adaptation of the above into Esperanto (the first guide book printed in the International Language). 1d. Higgie & Co.

IS ESPERANTO WORTH LEARNING? By Bernard Long, B A. 1d, 2d, and 5 cents. Higgie and Co.

SKOTLANDA PEJZAĜO [SCOTTISH SCENERY] Typical Views, from Photographs, with Descriptions in English and Esperanto. 6d

GUIDE TO ROTHESAY and the Island of Bute, 1d annually, published at the beginning of the season by W A Wilson, Castle street

ROTHESAY, the Official Guide, published bythe Advertising Committee. Price 6d Free to persons outside the Island. Chairman, Provost Miller; Secretary, James Rose, Depute Town Clerk.

ROTHESAY ACADEMY MAGAZINE, tri-yearly, printed by Harvey & Co, Watergate

Norman Stewart Institute, Montague street, erected by former townsmen (who remembered their native place while prospering abroad) at a cost of about £10,000, for the benefit of working men and women. Chairman of Directors, Provost Miller. Committee of Management — ex-provost Sharp (chairman), ex-Bailie Brown, Bailie Rankin; councillor M'Coll; and Revs Wm Galbraith and James Cameron

Secretary and Treasurer, A D Macbeth. Janitor, Thomas Campbell

Rothesay Horticultural Society.—Annual Exhibition, 18th August.—President' Provost Miller. Secretary, U. F. Innes, Bute Estate Office, Treasurer, Frank Montgomerie

Joint Stock Companies. — TRAMWAY Co (Limited) — Chairman, C A Miles. Secretary, W F Herring. General manager, Archibald Robertson. Aseistant manager, H H Hill. Engineer, Adam Robertson

GLENBURN HYDROPATHIC Co LTD—Manageress, Miss Blake. Visiting Physician, DR Marshall. Secretary, J. Campbell Dewar, C A, 18 Alva street, Edinburgh

CRAIGMORE PIER Co—Chairman, ex-Provost M'Millan. Secretary, Wm M'Intosh. Piermaster, Colin B Turner

CARRIAGE HIRING AND 'BUS Co—M'Kirdy & M'Millan, Ltd — Chairman, Arch Robertson. Secretary, A W Herbert. Manager, James M'Millan

GEORGE HALLIDAY, LIMITED—Chairman and Managing Director, George Halliday, sen. Secretary, George Halliday, jun. Solicitors, Russell & Duncan

D M TAYLOR, LIMITED—Managing Director, Matthew Swan. Secretary, R D Whyte

ROTH. PAVILION Co., Ltd.—Chairman, John Reid. Secy. and Treas., A M'Clure.

Friendly & Benefit Societies —FREE and ACCEPTED MASONS.—Prov. G. Lodge of Argyll and the Isles—P G M, Right Hon Sir Charles Dalrymple, Bart, of New Hailes, P C. P G M D, Major Henry Gerard Fenton Newall, St Andrews. S P G M, P G S W, Hugh M'Farlane. P G J W, DR Joseph A Clark. P G Chaplain, Rev Dr King Hewison, Rothesay. P G Secretary, R D Whyte, Rothesay. Treasurer, James Heaton, Rothesay

Lodge "Rothesay ST JOHN," No. 292, Established 1821—Meets in Masonic Temple, Chapelhill road, on 1st and 3rd Mondays of each month from September till April. —R W M, Robt Whiteford. Secretary, Wm David, Burgh buildings. Treasurer, J C Blackwood. Tyler, John M'Callum

Lipton's Tea, - - - 1/9

THE FINEST THE WORLD CAN PRODUCE.

Lipton's Tea, - - - 1/6

A DELICIOUS BLEND OF EXTRA FINE TEAS.

Lipton's Tea, - - 1/4

THE BEST 1/4 TEA IS SOLD BY LIPTONS.

These Fine Qualities can only be obtained at LIPTON'S Branches and Agencies.

LIPTON LIMITED.

30 Montague Street, Rothesay.

MARTIN O'CONNOR,

WINE & SPIRIT MERCHANT,

27 Gallowgate, Rothesay.

Family Orders Punctually Attended to.

Established 1877. Telephone No. 191.

James M'Bride,

JOINER, CARTWRIGHT, FUNERAL FURNISHER, &c.,

1 John Street, Rothesay.

"St Blane's" Royal Arch Chapter, No. 163—Meets in Masonic Temple, Chapelhill, road, on second Monday of each month from September till April.—1st Principal, Z, Angus Robertson. 2nd Principal, H, Hugh M'Coll. 3rd Principal, J, Richard Livingstone. Scribe E, Robert Whiteford. Scribe N, Alex. Brown. Treasurer, M Mackenzie. Janitor, John M'Callum

Order of Eastern Star.—"Duchess of Rothesay" Chapter No. 15.—Instituted November, 1905.—Meets in the Masonic Temple, on the fourth Monday of each month from September till April.—Patron, James Heaton. Matron, Mrs Margaret Blair. Secretary, Miss Catherine Cameron, Glebe lands. Treasurer, Miss Margaret Robertson. Warder, John M'Callum

Ancient Order of Foresters—Rothesay, Bute, and Argyll District—Meets half-yearly for business (last Friday in April and last Friday in October) in Foresters' Hall, Castle street, Rothesay. D C R, Arch Lamont, Rothesay. Secretary, John Morrison, Rothesay. D T, James Stewart, Rothesay

Court "Bute" No 5630—Meets in the Foresters' Hall every alternate Wednesday,—C R, Robert Cunningham. Treasurer, J. B. Stewart. Secretary, Archd Cunningham. Medical Officer, Dr D J Penney

Sanctuary "Bute," No 5630, Ancient Order of Shepherds—Meets in the Foresters' Hall every second Monday at 8 p m.

Loyal Order of Ancient Shepherds (Ashton Unity)—"Lord Bute" Lodge, No 2091—Meets every alternate Wednesday in the Lesser Good Templar Hall—W M, William M'Fie. Medical Officer, J B Lawson, M D. Secretary, Robt Weir. Treasurer, Malcolm Bowie.

Sons of Temperance—"Rothesay's Effort" Division, No 467—Patriarch, John Hunter. Secretary, Geo G Hill. Treasurer, Donald Buchanan. Collector, Wm Lugton, Ministers brae

Independent Order of Good Templars—District Lodge of Bute and Cowal, No 13—D D, George Geddes, Ascog. D C T, John M'Lennan, Dunoon. D S, H M'Nab, Rothesay. D S J L, E M'Nab, Rothesay

"George Stephenson" Lodge, No 122—Meets in Good Templar Hall, Tower street, on Tuesdays at 8 p m—Chief Templar, Henry M'Nab. L D, T Falconer, R Secretary, Martha Allan. Treasurer, A M'Nab, sen

"Rothesay's Freedom" Lodge, No 228—Meets in the Good Templar Hall, Tower street, on Thursdays at 8 pm—Chief Templar, Jas Walker. R Secretary, sister A M'Kellar

"Hope of Bute" Juvenile Lodge, No 252—Meets in the Good Templar Hall, Tower street, on Saturdays at 6 p m—Superintendent, Edward M'Nab

"Freedom's Hope" Juvenile Lodge, No 135—Meets in the Good Templar Hall, Tower street, on Thursday at 7 p m—Superintendents, Malcolm Bowie and John Hunter

High Street Total Abstinence Society—Meets in Mission Hall, High st, on Fridays at 8 p m. President, A M Burnie. Secretary, H Mackenzie. Treas, Robert Young

Independent Order of Rechabites—"Hope of Bute" Tent, No 2325—Meets in Bridgend U F Church hall, on the second Mondays of each month. Chief Ruler, Wm. Mackay. Secretary, David Rodger. Treasurer, David Sharp. Juvenile Tent, "Duke of Rothesay," No 1273.—Superintendent, Wm Dryburn

Dorcas Society, established 1880, to benefit the respectable poor—Meets in Bishop street School-room—President, the Marchioness of Bute. Secretary, Miss MacIsaac, Argyle street. Treasurer, Miss E M H Herbert, Brighton rd

Mackinlay's
TEMPERANCE HOTEL,
Fronting the Pier.
Splendid Outlook from Sitting-Room Windows.

J. M'C. CALLAN,
Family Grocer, Tea.
Wine and **Spirit Merchant**
19 East Princes Street.
Orders Called for and Promptly Delivered.

ESTABLISHED 50 YEAES.
DUGALD WEIR,
BOOT and SHOEMAKER,
71 Montague Street.
Extra Large Stock of Ready-Mades.
Head-Quarters of All Kinds of Coast Shoes.

Established 1845.
Miss M. M'L. Higgie,
(Successor to Miss M'LEA),
Dressmaker, and **Costumier.**
20 Bridge street.
Trimmings, Linings and Furnishings Kept in Stock.

ROTHESAY CHARITY ORGANISATION SOCIETY.—Instituted in 1909, to ameliorate the condition of the poor, repress mendacity, and expose imposture.—President, Provost Miller. Hon Secretary, Wm Grant. Hon Treasurer, Wm Tytler

SAMARITAN HOSPITAL for the Diseases of Women, Glasgow.--President of the Rothesay Branch, MRS Lawson, Albany Terrace

Mutual Improvement.—LITERARY Association, established 1853 -- Meets in the Norman Stewart Institute on Tuesday evenings from October till March. President, Gilbert Stewart Secretary, Robert Fisher Treasurer, Geo Irnes

Parish Church YOUNG MEN'S GUILD—Meets in Old Parish School-room during Winter,—President, J D Christie. Secretary, J Gillies. Treasurer, W Green

New Rothesay LITERARY Association, established 1906 --- Meets in the Masonic Temple on Thursday evenings from October till March. President, MISS Hunter. Secretary, MISS Whitfield. Treasurer, MISS Allan

Young Men's CHRISTIAN Association and Fellowship Union—Meets in Foresters' Hall, Castle street, every Sabbath morning at 10 o'clock. President, ——— Secretary, T M'Dougall. Treasurer, A Ross Thomson

Young Women's CHRISTIAN Association—Meets in the Home, Bridge street, on Sabbath mornings and Thursday evenings during Winter—Hon President, MRS Galbraith. Secretary and Treasurer, MISS Macintyre, . Matron, MRS Waugh. Rural Branch Secretary MISS Bell, Westland road. Junior Branch meets on Tuesday evenings in Winter

Boys' and Girls' RELIGIOUS Society—Meets in the Public School, High street, every Sabbath at 11 a m. Supported by voluntary contributions--President, Wm Stewart. Secretary, Helen Stewart. Treasurer, George Jardine

Rothesay OPERATIC Society—President, Secretary and Treasurer, John Baxter

AMATEUR DRAMATIC Club — President, Secretary and Treasurer, Walter Black

GLEE and MADRIGAL Society.—Conductor, Peter M'Arthur

MINSTREL TROUPE—President, Wm White. Secretary, Samuel Alexander. Treasurer, Wm M'Garrity. Conductor, Andrew Maitland

National HOME READING Union.—Secretary, MISS Mary Ann Mackinlay, Fernycrag, Crichton road

BOYS' BRIGADE—1st Rothesay Co., meets in the Drill Hall, on Friday evenings for drill only—Captain, Alex R Peacock Sunday Bible class at 3 30

2nd Coy. meets in the Public School, on Fridays, for drill. Captain, Jas Smith

BOY SCOUTS — Local Committee — Chairman, Major M'Kinlay. Secretary, A R Peacock. No. 1 Coy, head-quarters, 2 Russell st – Geo. Jarvey, scoutmaster

No 2 Coy, head-quarters, 115 High st.—M M'Intyre, scoutmaster

TRADE Societies—BUILDING TRADES' FEDERATION—Convener, James M'Bride, Secretary, Wm M'Intosh

FACTORS' ASSOCIATION—President, Wm Hunter. Secretary, Alex Campbell, Auctioneer

ASSOCIATED CARPENTERS' AND JOINER'S SOCIETY — President, John Brown, Columshill place. Secretary, Dugald Gillies. Treasurer, John Brown.

MERCHANTS' ASSOCIATION—President, Sam Thompson. Secretary and Treasurer, John Baxter

SCOTTISH TYPOGRAPHICAL ASSOCIATION—Rothesay Branch—President, William M'Kay Secretary and Treasurer, Wm Heaton

SHOP ASSISTANTS' ASSOCIATION—President, Robt Little. Secretary, J Weir Treasurer, Colin Currie

OPERATIVE MASONS' SOCIETY—President, Thomas Allan. Secretary,

SCOTT & TODD,

Coal and Lime Merchants,

and Carting Contractors,

34 Bishop Street.

JAMES SMITH,

Joiner, Cabinetmaker.

and **Funeral Undertaker,**

15 Bishop Street, Rothesay.

C. McConnell & Co.,

Milliners and **Ladies' Outfitters,**

21 Montague Street.

The Newest and Most Fashionable Goods,

Comprising Ladies' and Childrens' Underclothing, Hosiery, Gloves, Wools, Furnishings etc.

The Rothesay Tramways Co., Ltd.

Electric Cars Run Every Few Minutes Daily

From Rothesay to Port-Bannatyne, 2½d ; ... ...to Ettrick Bay, 5d.

During the Season the undernoted Drive may be arranged for by the Company's Coaches. Ettrick Bay to Kilmichael, 9d Return

Handsome New Shelter at Ettrick Bay. Al Fresco Entertainments.
Sand Castle Competitions and Children's Fetes during the Season.

Special Terms for Sunday School Trips, etc. Apply to the **Manager,** Pointhouse Rothesay.

SPORTS and Pastimes.—Golf Courses: MUNICIPAL, East Burgh Lands, opened May, 1908, Green-keeper, Donald Bremner. WESTLAND, Green-keeper, John Currie, farmer

ROTHESAY GOLF Club — Captain, R D Macmillan. Secretary, Wm. Watson. Treasurer, George Smith

CURLING Club—President, L Milloy. Treasurer, W Dunlop Brown Secretary, W Lyle

BOWLING Clubs.—Rothesay—Green, Ballochgoy. Chairman of Directors, Provost Miller. President, Charles T Hicks. Secretary and Treasurer, John M'Donald. Green-keeper, Dugald Macfie

Ardbeg and Port-Bannatyne—Green, Wyndham park—Chairman of Directors Peter White; Secretary and Treasurer, Alex Campball, 29 Watergate. President, John Robertson; Club Secretary, Archd Brown, jun. Green-keeper, Wm Clark.

Craigmore TENNIS Club.—President, W M Linn. . Secretary and Treasurer, H M Caldwell. Green-Keeper, J A Logan

FOOTBALL Clubs—"St Blane's" (established 1872) — President, Chas M'Auley. Secretary, J Boyle

"Royal VICTORIA" (1891) — President, G G Hill. Secretary, Robert M'Cord. Treasurer J Whiteford

"Bute Athletic"—President, John Lyle. Secretary, J K H Walker

"Rothesay" (1908) —President, Councillor Thompson. Secretary, And Buchanan, Captain, John Hunter

"Albert XI" (1908)—President, D M'Kellar. Secretary,

QUOITING Club—Pitch, Meadows.—President, J Pinkerton. Secretary, R Duncan. Treasurer, A Napier

ARDBEG TENNIS CLUB.—President, W A Stewart. Secretary, Arch D Weir. Treasurer, Mr Parker

AQUATIC Club—President, James Brown. Secretary and Treasurer, G G Hill.

SHINTY—President, Secretary, Daniel Bowie

SWIMMING CLUB — President, J W Henderson. Secretary and Treasurer, A M Black. Captain, Sergeant T Buchanan

Draughts, Whist and Chess Clubs in connection with the several reading rooms.

British Sea ANGLERS' Association, Rothesay Agent, Colonel MacIsaac.

Fairs.—Thursday before 27th May (hiring), third Wednesday and Thursday in July, Brux Day (horse). Thursday before 23rd November (hiring), and Tuesday before Kilbarchan December Fair (horse). [The first Wednesday in May and last Wednesday in October used to be the dates of fairs, and are still published in some reference books, but they are obsolete]

Annual Holidays—New Year's Day, Victoria Day, Fair, and Thursday, 16th Sept. First Wednesdays in November, December, February and March are merchants' holidays

Fast Days—Thursday before first Sabbath in May, and third Sabbath in October

Neil M'Callum,

Tea and Coffee Merchant and General Grocer,

96 Montague street

J. M'Callum & Son,

Joiners and Funeral Undertakers,

Telephone 1y5 **50 High street**

The "Cosy" Tea Rooms,

Teas, Ices, etc.,

Mrs A. L. Maclachlan. **5 Tower street**

The Savings Bank of Bute,

7 Castle street, Rothesay

Open Daily from 10 till 2, Saturdays from 10 till 12; Thursday Evenings from 7 till 8, and Saturday Evenings from 7 till 9.

Alexander Perston, Leaves Daily. Corporation Telephone—4146

Glasgow and Rothesay Carrier,

Glasgow, 48 Howard St., 184 Howard St., 43 Bell St., and 62 Argyle St
Rothesay, 25 Montague St.

Alexander R. Peacock,

Registered Plumber, Gasfitter and Zinc Worker,

23 High street

House Address—Glenfaulds, 10 Mountstuart Road.
Hot and Cold Water Appliances, Bell-Hanging. Pumps, Rhones, Ridges, &c.

N. Macnicol,

Family Baker, Pastry Cook and Purveyor,

Speciality in Cakes, Shortbread, Rusks, etc. **23 Montague st.** & **81 High st.**
Hot Pies Every Saturday. Soirees and Excursions Supplied. Biscuits and Pastry in Great Variety. Cakes of Every Description Made to Order.
Marriage Parties Purveyed for in First-Class Style. Charges Moderate.

James Fisher, *Seed, Grain and Potato Merchant,*

5 and **6 King st,,** and **5** and **7 W. Castle st**

Finest East Country Seed Oats. Bute and Ayrshire Ryegrass Seed. Seed Potatoes, Clover Seeds and Turnip Seeds of the Various Sorts in their Season. Special Potato, Grain and Turnip Manures, my Own Manufacture and Highest Analyses. My Garden Manure cannot be surpassed for Vegetables and General Purposes.

Communications— Steamers to Ardrishaig, Wemyss Bay, Gourock, Greenock, Craigendoran, Glasgow, and intermediate ports, and the Kyles several times a day. In Summer, steamers ply regularly to Arran, Inveraray, and Campbeltown, and irregularly to all the surrounding ports. Electric cars run to Port-Bannatyne and Ettrick Bay, and Brakes to Mountstuart and Kilchattan Bay several times a day.

Postal Arrangements.—Post Office, Bishop street. Postmaster, J J White Deliveries at 7 (April to September only) and 9 a m, 1 30 and 6 30 p m. On Saturdays there is no mid-day delivery: letters can be obtained by calling at Head Office. Letters, &c., may be had at counter half-an-hour before delivery is due by payment of a fee of 3d.

During June, July, August and September, letters delivered to callers on Sunday mornings from 9 till 10 a m.

Despatches at 6 30, 7 45, 9 55 (west), and 10 20 a m, 2 20, 3 10, and 4 20 p m, and in Summer 6 (Sat. 6 10) and 7 p m. Saturdays only, 8 20 p m

From June till September, to Tighnabruaich and Kames, 5 50 p m. To Colintraive and Tarbert, 6 5 p m.

Money Orders issued and paid from 8 a m till 8 p m

Savings Bank—Deposits received from 8 a m till 8 p m

Postal Orders issued and paid from 8 a m till 8 p m: in Summer 7 till 9 p m

Telephone Call Office open from 8 a m till 8 p m: from June to September 7 till 9. On Sundays from 9 till 10 a m

Telegraph Office open on week days from 8 a m till 8 p m (open in June, July, August, and September, (till 9 pm) Sundays from 9 till 10 am. Messages can be sent at later hours by paying 2s extra

Ardbeg road, Barone road and High street (T S O)—Despatches to suit Rothesay, Postal, Money Order, and Savings Bank business from 8 a m till 7 p m Summer, 8 a m till 8 p m

Craigmore Pier (T S O)—Despatches to suit Rothesay arrangements. Telegraph, 8 a m till 8 p m Postal, Money Order, and Savings Bank business. No Sunday attendance

Sub-Post Office at Gallowgate, for the sale of stamps and sale and payment of postal orders

Additional Letter Boxes at Argyle place, Ballochgoy, Craigelea, Crichton road, Ferguson place, Guildford square, High street, Mountpleasant, Mountstuart road, Orcadia, the Pier, Serpentine road, Golf Course, and Rosemount, Barone road

George M. M'Lintock,

ARCHITECT,

21 Castle street

Samuel Thompson,

Hatter and Ontfitter,

Victoria Street and **Montague street**

The Galatea Bar,

3, 5 and 7 Bridge-End Street,

Families Supplied. **Duncan Bell,** Spirit Merchant

Peter Grant,

Family Bread, Biscuit and Pastry Baker,

104 Montague street

Quality our Leading Feature. Goods Promptly Delivered.

Daniel Cunningham,

Plumber, Gasfitter and Zinc Worker,

3 Bridge st., Rothesay, and Castle st., Port-Bannatyne

Telephone No. 196. Sanitary and Hot Water Engineer.

Established 1880. Teledhone, 4 x

James M'Intyre,

Shipping and Family Butcher,

Only Home Fed Beef and Mutton Kept. **81 Montague street**

John Thorburn, Telephone No. 1X3.

Fishmonger, Ice Merchant & Licensed Dealer in Game,

(A few doors West from Post Office. **18 West Princes street**

Poultry Supplied.

James Thompson,

Bootmaker,

94 Montague street

Measurement Orders and Repairs promptly attended to.

LADIES' FOOTGLOVES and SCOTT BOOTS. GENT'S. MOCCHSSIN BOOTS.

Parish of North Bute.

THIS is the northern portion of the island of Bute. Port-Bannatyne, its principal village, is two and a-half miles from Rothesay, with which it is connected by tramway. Kames Castle, in the vicinity, is said to be the oldest inhabited castle in the country, and was the ancient seat of the Bannatynes. The village was named after that family—two brothers of whom (John and Gilbert)—received a charter from King Robert the Bruce, for services rendered at Bannockburn. At the last census, there were 367 inhabited houses (1627 windowed rooms) and 192 uninhabited in the parish, and 373 separate families—793 males and 940 females—giving a total of 1733. The Port-Bannatyne ward (from Pointhouse to the other end of the village and back to Gortans and Bannatyne Mains) contained 473 males and 627 females —1100 in all; the North Bute ward, 125 males and 140 females; and the Cummermenoch ward, 195 males and 173 females. The total ten years ago was 1583, which shows an increase of 150 on the decimal period.

(For Courts and Court Officials, Justices of the Peace, and County Boards, see County Lists).

Assessments for 1908-9—Poor rate, 6d 2-13ths; registration, 3-16ths; burial, 9-16ths; education, 3d 5-16ths; and park, 3-16ths—total, proprietors, 5d 5-16th; occupiers, 5d 9-16ths per £

Registrar, Archd. Brown. In 1909 there were 26 births, 6 marriages and 25 deaths
,, 1908 ,, 20 ,, 10 ,, 18 ,,

CHURCHES.—NORTH BUTE PARISH (hours of worship: Crockanrae, 1 30 p m; St Ninian's 11 a m and 6 30 p m)—Minister, Rev Peter Dewar, M A. Session Clerk, P White. Superintendent of Sabbath School, Rev P Dewar. Precentor, George Welsh. Harmoniumist, Miss A Welsh. Church Officer, Alex Morrison, Lorne pl

NORTH BUTE UNITED FREE CHURCH, Port-Bannatyne (hours of worship, 11 a m and 6 30 pm —Minister, Rev John Dunlop. Session Clerk, Archd Brown. Clerk of Deacons' Court, David Baird. Superintendent of Sabbath School, J Howitt. Precentor, David Baird. Harmoniumist, Miss L Dale. Church Officer, David Meldrum, Shore st

PARISH Council.— Chas Thomson (chairman), Wm P Dickie, John M Lamont, Archd Malcolm, James P Malcom, John M'Kay and Jas Wilson. Inspector and Collector, Archd Brown

SCHOOL Board.—M R G Buchanan (chairman); Revs Peter Dewar, M A, and John Dunlop, W P Dickie, and John Macfie. Clerk and Treasurer, John Lamont, Rothesay Officer, James Wilson, Port-Bannatyne

Schools —Port-Bannatyne Public, Peter White, master Misses Cameron and Whyte, assistants
Ballanlay, Miss Hogarth, mistress
Kildavannan, Miss Blaikie, mistress

Archibald Malcom,

Yacht and Boatbuilder,

JOINER,

Painter and Chandler,

PORT-BANNATYNE.

Oars, Spars and Blocks. Best Steel and Flexible Wire Ropes
Best Paraffin Coke. Yacht Chandlery.
Paints, Oils and Varnishes of Finest Quality always on hand.
Best English Ropes and Twines.
Yachts hauled up for Wintering. Painting and Repairs.

FRESH WATER SUPPLIED.

First-Class Storage for Spars, Sails, Boats and Gear.
Charges Strictly Moderate.

Mrs Malcolm Macphail,

Successor to DUNCAN CURRIE,
GLASS AND CHINA MERCHANT, SHIP CHANDLER,
IRONMONGER, TOBACCONIST and FANCY GOODS MERCHANT,
Sandringham Terrace, Shore Street,
A Varied Assortment of Household and Yacht Requisites.
Oils, Paints, Varnish, Brushes, &c., Always in Stock.

Public Companies, Societies, etc —Kamesburgh Gas Light Company—Chairman, James Duncan. Secretary, John M Lamont. Collector, James Wilsou

Kyles of Bute Hydropathic Establishment—Chairman, J, M'Callum, M P, Paisley. Secretary, D Hill Jack, Glasgow.

Port-Bannatyne Pier Coy, Ltd.; Office, Rothesay Pier. Chairman, Captain John Williamson. Secretary, Arch Meikle. Piermaster, Duncan Currie

A.O.F.—Court "North Bute" 6216—Meets in the old Free Church Schoolroom every alternate Tuesday at 8 p m—Chief Ranger, Arch Brown Secretary, William Dallas. Treasurer, James Wilson

I.O.G.T.—Lodge "North Bute" No 649—Meets in the old Free Church Schoolroom on Mondays at 8 p m C T, D M'Arthur. Secretary, Peter Morrison

North Bute LITERARY Society — President, Thomas M'Laggan. Secretary, Neil M'Intosh. Treasurer, E R Finlayson

North Bute LIBERAL Club, West End House—President. Arch Hogarth. Secretary and Treasurer, Wm Loch

North Bute UNIONIST ASSOCIATION—President, Arch. Malcolm Secretary, Jas Brown Treasurer, James Wilson

A.O R --Port-Bannatyne Beacon Tent—Chief Ruler, H K Orr. Secretary, Peter Morrison. Treasurer, Jas Wilson, jun

FAST DAYS—Thursdays before first Sabbath in May, and third in October

POSTAL ARRANGEMENTS—Sub-Postmistress, Miss M McCunn, Port-Bannatyne —Despatches to all parts, *via* Rothesay, at 9 50 a m, 12 25, 1 25, 3 25, (5 25 extra in Summer), and 7 55 p m. Deliveries from all parts *via* Rothesay, about 10 a m, 2 30 and 7 30 p m. Telegrams received and despatched from 8 a m till 8 p m. Postal, Money Order and Savings Bank. No attendance on Sundays

★ ★ ★

An Unusual Use for a Directory.

A GENTLEMAN entered a much-advertised West-End Emporium the other day to look for an address in the Directory.

He found a lady studying the book very intently. He waited as patiently as he could for a time, but the lady still searched, and as his time was limited, he ventured to remark:—

"If you are not in a great hurry, madam, would you be so good as to let me glance into that book for a moment."

"Certainly," she replied. "I was just looking it over to find a nice name for baby."

A prize contribution to the "Facts and Good Stories" competition, Good Words, May 28, 1910.

★ ★ ★

Parish of Kingarth.

THIS parish is rich in ecclesiastical history. The Irish Bishop, St Cattan, landed here in the year 439. He was uncle of the famous St Blane. The parish includes the popular village of Kilchattan Bay, which is about seven miles from Rothesay, and has regular connection by steamer and 'bus. The population in 1891 was 1062; in 1901, 1056

(For Courts and Court Officials, Justices of the Peace, and County Boards, see County Lists).

Assessments for 1908-9—Poor rate, education, and registration 7¾d per £1—on both proprietor and tenant. ¼d less than former year.

Registrar, W T Esplin, Schoolhouse. { During 1909 there were 15 births, 2 marriages and 8 death
1908 „ 31 „ 5 „ 10 „

CHURCHES.—PARISH (Hour of Worship, 12 o'clock noon)--Minister, Rev John Saunders M A, B D Session-Clerk and Superintendent of Sabbath Schools, Rev John Saunders. Precentor, James Logan. Church Officer, W Stewart

UNITED FREE, Ascog (Hours of Worship, 11 15 a m and 6 3 p m — Minister and Superintendent of Sabbath Schools, Rev Wm Winter. Organist, Jas Winter. Church Officer, A S Dobbie, Rothesay

UNITED FREE, Kilchattan Bay (Hours of Worship, 12 noon and 6 30 p m.) Minister and Session-Clerk, Rev Thos Jeffrey, M A. Precentor, T Johnston. Church Officer, Adam Dean

PARISH COUNCIL.—Mountstuart District--Hugh Duncan, Robert M'Alister and Alex Macfarlane. Kilchattan Bay District--Wm Morrison, Ashgrove (chairman), George Baillie, flesher; Arch. M. M'Kay, Bruchag; and Robert Kelso piermaster. Inspector and Collector, W T Esplin

SCHOOL BOARD.—Rev John Saunders (chairman); A H Forbes, Rothesay; Hugh Duncan, Langalchorad; Alex Macfarlane, Meikle Kilchattan; and Rev Wm Winter, Ascog. Clerk and Treasurer, James Mackinnon, Rothesay. Officer, James Logan, Kilchattan Bay

SCHOOLS—Kingarth Public— W T Esplin, master . Miss Christie, mistress
Birgidale Public—Miss Mary Ann Stewart, mistress
Kerrycroy Public—Wm Fulton, master
Mountstuart Roman Catholic—John Linsley, master

Kilchattan Bay PIER Company (Limited)--Chairman, Alex. M'Farlane. Secretary, and Treasurer, W T Esplin. Piermaster, R Kelso

TOTAL ABSTINENCE SOCIETY meets on Fridays at 8 p.m. in the U. F. Church Hall.

COATES FREE LIBRARY, Public School, Kingarth—Secretary, Thomas Gilmour, jun, Librarian, Fergus M'Fie

22 Bridge St., Rothesay.

SOUVENIR CARDS AND BOOKLETS

HIGGIE & CO.'S

PUBLIC LIBRARY, Kerrycroy—William Fulton

I O G T, Mountstuart—Meets on Fridays, at 8—J G Geddes, Superintendent of Juveniles

"AGNES PATRICK" and "STEVENSON" Home, Ascog, in connection with Glasgow Poor Children's Fresh-Air Fortnight Scheme—Matron, Miss Hart. Convener and Secretary, Alex M'Keith, 16 Howard street, Glasgow

BUTE GOLF CLUB, the oldest course in the island, beautifully situated along Quochag shore—Captain, Rev J Saunders, B.D. Secretary and Treasurer, W T Esplin, Schoolhouse

KINGARTH BOWLING CLUB—President, Thos Mathewson, farmer. Secretary and Treasurer, Charles M'Farlane

ST BLANE'S BOWLING CLUB — President, James Duncan, Govan. Secretary, D M'Quat Treasurer, Thomas Johnston

Kilchattan Bay SALE FAIR—Second Thursday after Rothesay Cattle Show

FAST DAYS—Thursdays before first Sabbath in May and third in October

POSTAL ARRANGEMENTS—Kingarth, Sub-Postmaster, R M'Fie, joiner. Kilchattan Bay, Sub-Postmistress, Janet Currie. Box closes at 6 10 a m and 2 15 p m Despatches to all parts *via* Rothesay, about 6 30 a m and 2 25 p m. During May, June, July, August and September an extra mail leaves at 1. Deliveries from all parts *via* Rothesay, about 10 30 a m, and 8 15 p m.

Telegrams from 8 a m till 8 p m. Sunday, 9 a m till 10 a m.

Telephone, local and trunk

Postal and Money Order and Savings Bank Business

Ascog—Sub-Postmistress, Mrs Creighton—Deliveries and despatches to suit Rothesay arrangements. Telegrams from 8 a m till 8 pm. Sunday attendance 9 till 10 am. Postal and Money Order and Savings Bank business

Kerrycroy Office—Sub-Postmistress, Mrs Black—Postal and sale of Postal Orders from 8 till 8. No Sunday attendance

The Bute County Directory

is the only Publication of the kind printed and published in Buteshire. Its data is carefully compiled, and much time and attention is devoted each year to the careful investigation and noting the necessary alterations in the personnel of the occupants of public offices, the correct addresses of the general inhabitants, and the latest changes amongst those engaged in trade.

The earliest publications connected with Rothesay were Directories, and they are interesting reading even at this time of day.

Our publication not only includes Rothesay, but embraces the whole County of Bute, and though it has increased in usefulness and circulation, its price and advertisement tariff have remained the same.

Whole-Page Advertisement, ...	£1	0	0
(Special Positions by arrangement).			
Half-Page, ...	0	12	6
Quarter, ...	0	7	6
Eighth, ...	0	5	0
Lines, each, ...	0	1	0
Prominent Names, each.	0	1	0
Copy of Directory (postage 3d)	0	1	0

HIGGIE & CO., PUBLISHERS, ROTHESAY.

July, 1910.

The Isle of Arran.

THIS island, the largest in the group, is famous for the grandeur of its scenery and the variety of its geological deposits. The island is twenty miles in length, twelve in breadth, and is divided into two parishes--Kilbride on the east, and Kilmory on the west. King Edward and Queen Alexandra spent a very pleasant holiday in the island after their Coronation in August, 1902, and witnessed interesting sheep dog trials

Total rainfall for 1908 (registerd at Brodick) 72.34 inches

(For Courts and Court Officials, Justices of the Peace, and County Boards, see County Lists)

Population in 1881, 4762; in 1891, 4927; in 1901, 4779

For Valuation and Assessments see pages 17, 19 and 21

Lady of the Manor--Lady Mary (only daughter of the late William Alexander Louis Stephen Douglas Hamilton, 12th Duke of Hamilton and Brandon, &c.), now Marchioness of Graham.

Commissioner—The Marquis of Graham

Factor on Estate--A Hugh Douglas, Brodick

SHERIFF COURT held once a Quarter at Brodick. Hon Sheriff-Substitute Depute, James Allan, Balnacoole. Sheriff-Clerk Depute, Wm Munro, 24 Hamilton Terrace, Lamlash

Arran FARMERS' Society.—Annual exhibition of live stock in August, and of roots, &c, in November. President, Marquis of Graham. Secretary, Wm Brown, Shedog. Joint-Treasurers, John B Sweet, Lamlash, and George Laidler, Brodick

COAST GUARD Stations.--Lamlash—Samuel Luck. Kildonan and Lloyd's Signal Station--Officer, Patrick Green

Arran CONSERVATIVE Association. – Hon. President, Marquis of Graham; Chairman John Bannatyne, Lamlash hotel; Secretary, P Allan, Lamlash

Arran GOLF CLUB—President, George Laidler; Secretary, Peter Allan

THE WILLIAMS TYPEWRITER.

The only Machine combining

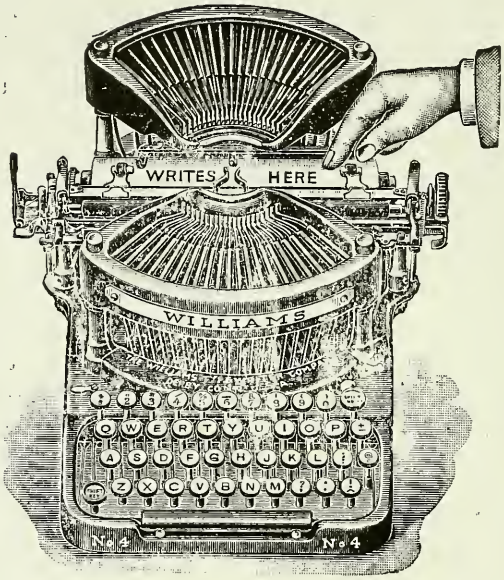

Strictly Visible Writing and Direct Inking.

Prints like a Press.

New Models.

New Line-Locking Device, &c.
No Ribbon. Compact Keyboard.
Rapid. Strong. Guaranteed.

GLASGOW OFFICE:
69 Bothwell Street.

Local Agent,
Geo. Higgie,
Shorthand Teacher
22 Bridge Street,
Rothesay.

Parish of Kilbride.

CHURCHES.—ESTABLISHED, Brodick. Rev Malcolm M'Lean, M A, DD. Kilbride —Rev Peter Robertson, M A. Corrie—Rev J. Brown, M A. Whiting Bay—Rev

UNITED FREE.—Brodick—Rev Alex. Sutherland. Whiting Bay—Rev Norman M'Kenzie. Lamlash—Rev Hugh Alexander Kildonan—Rev Donald M'Donald

FREE CHURCH.—Brodick— — — Whiting Bay—Samuel Hannah

CONGREGATIONAL.—Sannox—Rev Allan C M'Dougall

PARISH COUNCIL—Corrie Ward—Alex M'Millan and Rev Allan C M'Dougall, Brodick Ward—A Hugh Douglas (chairman), Robert Hamilton, and Rev Dr M'Lean. Lamlash Ward—John Wallace and John W Inglis. Whiting Bay Ward—John Cumming and Wm Hamilton

Inspector, John R Thomson Collector, John B Sweet. Medical Officer, Robert Jamieson, M D

SCHOOL BOARD—A Hugh Douglas (chairman), and James Inglis, Brodick; R W Forsyth, Corrie; Rev N Mackenzie, Whiting Bay; and Rev P Robertson, Lamlash

Clerk and Treasurer, John B Sweet, Lamlash

SCHOOLS.—Corrie — J C Burns. Brodick—A P Lundie. Lamlash — Henry Wilkie, M A. Whiting Bay—J Farmer

Doctors—Neil Fullerton, M B, C M, Lamlash; and Robert Jamieson, M D, Brodick; Bank of Scotland—John B Sweet, agent, Lamlash. Brodick Branch open on Tuesdays in Summer, Fridays additional

Registrars of Births, &c—Brodick—A P Lundie. Kilbride—John R Thomson

Post Offices—Brodick—Annie E Ribbeck. Corrie—Jane Douglas. King's Cross—J Cook. Lamlash—R S M'Neish. Whiting Bay—Archibald M'Millan

Piermasters — Brodick — A Currie. Lamlash — James Hodge. Whiting Bay — Thomas Miller

Ferrymen—Corrie—Thomas Kelso. King's Cross, John Cook

Masonic—"St Molio's' Lodge, No 774, Lamlash— Secretary Robert M'Millan

Lamlash Golf Club — Captain, James Hodge. Secretary, P Allan. Treasurer, R Hamilton

ASTHMA.

HINKSMAN'S ASTHMA RELIEVER

Is still the most reliable Asthma Remedy. In even the worst cases it gives Immediate Relief and Quiet Rest.

SAFE. SURE. SPEEDY.

1s per Tin, from any Chemist, or post free for 1s 2d,

From J. HINKSMAN, CHEMIST, CARLUKE, N. B.

Send a Post Card for a Free Trial Packet.

Brodick Burns Club—President, Robert Currie. Secretary and Treasurer, Hugh Miller Reid, Barnhill

Lamlash Curling Club—Secretary and Treasurer, John Bannatyne, Lamlash

Lamlash Lawn Tennis Club—Secretary, D M'Kelvie

Lamlash Bowling Club—Secretary and Treasurer, Daniel Crawford

Communions—First Sundays in May and November

Fairs—Brodick—(Cattle, Sheep, and Horses) Tuesday after 20th June

Lamlash—(Cattle, Sheep, and Horses) Friday before Irvine May Fair [first Tuesday], and Wednesday before October Falkirk Tryst [second Tuesday]

Communications—Steamers to and from Ardrossan daily, and additional in Summer via Rothesay daily

THE *Stearns* TYPEWRITER.

Visible Writing.

Two-Colour Ribbon.

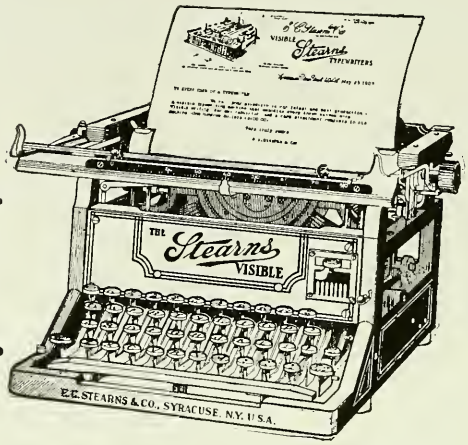

Decimal Tabulator

Back Spacer.

The STEARNS Machine is made by the best Engineers, out of the Best Materials, for the Best and Most Critical Users. It is the last word in Mechanical Excellence.

The Machine with the dainty touch for dainty fingers.

John W. Poole, Limited,
69 Bothwell Street,
Glasgow.
'PHONE, No. 886, P. O. CENTRAL.

Geo. Higgie,
Shorthand Teacher,
22 Bridge St.,
Rothesay.

Parish of Kilmory.

CHURCHES—ESTABLISHED.—High Kilmory—Rev Andrew Wm Kennedy, MA
Shiskine— —— Lochranza— ——

UNITED FREE.—Kilmory— Kildonan—Rev Donald M'Donald.
Lochranza— —— Shiskine—Rev John W M'Dougall. Pirnmill— ——

PARISH COUNCIL—Lochranza Ward—Duncan Brown and Duncan Sillars Dougarie Ward—James Allan (chairman), Angus M'Alister, and Matthew M'Allister. Shedog Ward—Neil Robertson and Neil Cook, South End Ward—Arch M'Kelvie and Donald M'Donald

Inspector, John R Thomson. Collector, John B Sweet. Medical Officer, Thomas Rutherford, M B, C M

SCHOOL BOARD.—James Allan, Balnacoole (chairman); Alex. M'Neil, Kildonan; Angus M'Kenzie, Tormore; John M'Bride, Shannochie; John Brown, Corriecravie; D Cook, Slidderie; and ——

Clerk and Treasurer, Charles Sym, Shiskine

SCHOOLS.—Dougarie Public—Neil Downie Drimlabarra—J D M'Kinnon. Kilmory—A F Duncan. Lochranza—Arch M'Alister. Penrioch—Kenneth M'Leod. Shiskine—Robert T Irvine. Slidderie—Mrs Flora Quick

Doctor—Thomas Rutherford, M B, C M, Shiskine

Post Offices.—Kilmory—James Cook. Lochranza—Robt Kelso. Skiskine—Alex M'Bride. Pirnmill—Chas Robertson Slidderie—Douglas Quick.

Registrars of Births, &c.—Kilmory—A F Duncan. Lochranza—Archd M'Alister Skiskine—Robert T Irvine

Piermaster.—Lochranza—Robert Kerr.

Ferrymen.—Blackwaterfoot—John Kelso. Machrie Bay—John Cochrane, jun. Pirnmill—Chas Robertson

Fair—Lochranza (Cattle, Sheep, and Horses), first Tuesday in June

Communications—Campbeltown steamers from Glasgow and Greenock call at Lochranza and Pirnmill daily. Argyll Coast steamer from Glasgow, Greenock or Fairlie calls at Blackwaterfoot and Machrie Bay twice a week. During Summer communication by Turbine Steamer daily

MILLPORT.

Allan Speirs,

Family Bread, Biscuit and Pastry Baker,

Foot of Church Hill, & 22½ Kelburne Street.

HOT PIES.

Parties will receive every information as to where they can be accommodated with Furnished and Unfurnished Houses.

John Cunningham,

Bread, Biscuit, Pastry Baker and Confectioner,

8½ GUILDFORD STREET.

Hot Pies Every Saturday Evening. Dishes Baked and Covered.

WEDDING CAKES.

Parish of Cumbrae.

THIS parish comprises the islands of the Great and Little Cumbrae off the Ayrshire coast. The Burgh of Millport, on the larger Isle, is a popular watering-place. This isle is 12 miles in circumference, and has a well-made road round it. On the smaller isle is the Cumbrae Lighthouse.

(For Valuation, Courts and Court Officials, Justices of the Peace, and County Boards, see County Lists—pages 17 to 30).

Assessments : - - -	Owners,	1s 1½d ;	occupiers,	2s	1½d.
Consolidated Rates, - -	,,	5¾d ;	,,	0	1½d
Poor Rate, - - -	,,	2½d ;	,,	0	2½d
School Rate, - - -	,,	3d ;	,,	0	3d
Registration, - - -	,,	0d ;	,,	0	0d

Lord of the Manor : The Marquis of Bute. Factor, Alister H Forbes, Rothesay

Registrar of Births, Marriages, and Deaths : Wm Hunter

Sheriff Small Debt Courts—Held in March and September. Sheriff-Clerk Depute' James Ross, Fairfield house

PARISH COUNCIL.—James C Sharpe (chairman). James Crawford, John Cunningham, J P, Rev Archd Grierson, John M'Kirdy, Robert Robertson, and George W Thomson

Inspector and Clerk, Collector, Wm Hunter

CHURCHES.—PARISH (hours of worship, 11 a m and 6 30 p m)--Minister, Rev Archibald Grierson M A. Interim Session-Clerk, Wm Crawford

EAST UNITED FREE (hours of worship, 11 a m and 6 30 p m) : Minister, Rev Alex Walker, M A. Colleague, Rev David B Nicol, M A

WEST UNITED FREE (hours of worship, 11 a m and 6 30 p m—Minister, Rev James Frame M A, B D

SCOTTISH EPISCOPAL CHURCH--CATHEDRAL OF ARGYLL AND THE ISLES--Bishop, Right Rev Kenneth Mackenzie. Provost, Very Rev T I Ball, LL D. Canons, Very Rev Dean Pressley-Smith, M A. W M Low, M A, C T Wakeham (Synod Clerk), J Wedderburn, and J A M'Culloch. Honorary Canons, Revs F Ramsay, M A., and Bishop of Moray, D A Chapter Clerk, James Gordon.
Hours of service : Sundays (except first in month) H C 8 30 a m. Evensong and Sermon, 6 30 p m. Holy Days, H C, 8 30 a m ; Evening 8 p m. Week days, H C, 8 30 a m ; Matins, 10 a m, Evening, 3 p m. (S O Surpliced Choir).
ST ANDREW'S ; Rector, Very Rev T I Ball, L L D. Hours of service ; Sundays, H C, 10 15 a m (first in month) ; Matins, 11 a m. Holy Days, Matins, 11 a m. The services in St Andrew's and the Cathedral are intended to be complementary of each other

BAPTIST (hours of worship, 11 a m and 6 30 p m) : Pastor—Student supply

ILLUSTRATION

THE SECRET OF

Successful Advertising.

THOSE Advertisers who realise the importance of having their Printing Embellished with Illustrations, should see our lists of several Hundreds of Electros for use by dealers in—

Boots and Shoes
Carpets
Clothing
Coals
China and Glass
Cycles
Dentistry
Drapery
Drugs
Furniture
General Goods
Groceries
Hosiery
Ironmongery

Jewellery
Music
Optical Goods
Perambulators
Photography
Sewing Machines
Sport
Tailoring
Tobacco, &c
Toys
Trunks
Umbrellas
Wallpapers
Waterproofs

METAL PRICE TICKETS.

PATENT

Beautifully Lithographed in Colours and Gold,

For Automatic Attachment.

Always Neat, Bright and Clean.

Price Lists and Samples from

HIGGIE & CO., ROTHESAY.

CUMBRAE SCHOOL BOARD—Rev Provost Ball (chairman), Rev Archd Grierson, D M'Dougall, James C Sharpe, and Mrs Mary Mackay

Clerk and Treasurer, J Ross. Officer and Janitor, Sergeant Blues

SCHOOLS—Cumbrae Public—Headmaster, Robert Paterson, M A. Mistress, Infant and Industrial, Miss M'Dougall. Second Master, Jn Dickie. Assistants, Misses Morrison and Mary Young

Cathedral—James Gordon, master

Doctors; John Macrury, M B, C M. H Sinclair, L F P S G

Bank; Union, Stuart Street. Thomas W Cochrane, agent

Law Agent; Wm M'Kinlay

Masonic—Lodge "Kelburne" No 459—Meets on the first Friday of each month in the Masonic Hall, Crawford street, at 8 p m; R W M, Wm Crawford, Secretary, Alex Caldwell. Treasurer, J C M Murray

Marine Biological Association of the West of Scotland: President, H Barr. Secretary Dr J Brownlee. Treasurer, G Middleton. Director, Richard Elmhirst

Cumbrae Branch of Buteshire Liberal Association; President, Thomas Clark: Secretary, Robt Hunter

Cumbrae Unionist Association: President, George W Thomson. Secretary, James A Macfarlane. Janitor, Sergeant-Major Millar

Cumbrae Women's Unionist Association.—President, Mrs M'Dougall. Secretary, Miss Gardner. Treasurer, M S Young

Curling Club: President, James W Reid. Secretary and Treasurer, Alex Houston

Cumbrae Golf Club: Captain, R Robertson. Secretary, Hugh C Allison. Treasurer, James Wallace

Burial Ground: Superintendent, Duncan Brown. Clerk and Treasurer, Wm. Hunter

BUTESHIRE:

THE COUNTY,

ITS TOWNS AND VILLAGES.

This Directory is THE reference book to which ALL—whether strangers or residenters—turn for information regarding the resources available in town or country, for business or pleasure. We aim at giving complete and thoroughly up-to-date information, and for that purpose respectfully solicit the hearty assistance of the *whole* community.

All Communications and Orders sent direct to the Head Office, at Rothesay; will be carefully attended to.

HIGGIE & CO., PUBLISHERS.

ROTHESAY, 1910-11.

Burgh of Millport

POPULATION of Burgh in 1891, 1662; in 1901, 1655; landward, 114—total, 1769. Municipal constituency, 933

Assessments: Owners, 1s 1½d; Occupiers, 2s 1½d.

CORPORATION.—Provost, Thomas Clark; Bailies, Henry Wales and Robert Crawford; Police Judge, John T Mackay; Councillors, James Allan John Cunningham, Alex Faulds, Andrew Hamilton, and Duncan Whitelaw.

COMMITTEES—Finance---The Provost, convener
Works and Water—Councillor James Allan, convener
Gas--Bailie Whitelaw, convener
Lighting--Councillor Crawford, convener.
Public Health--Bailie Cunningham, convener
Library and Town Hall--Councillor Mackay, convener
Piers--The Provost, convener
Entertainments--Councillor Wales, convener
Dean of Guild--The Dean, James Allan

OFFICIALS: Clerk, Wm Mackinlay. Procurator-Fiscal, David Harper. Treasurer and Collector, Arch Cameron. Medical Officer, Geo Thomson, M D. Inspector of Nuisances and Burgh Surveyor, Robert Adam. Gas manager, David Hunter. Piermaster, Alex Allan

Horticultural Society; President, James Wallace; Secretary, Harry Taylor; Treasurer, Arch Cameron.

Millport Bowling Club; President, Wm Clark. Treasurer, J W Cochrane. Secretary, B J Whall

Millport Trades' Association; President, John Cunningham, J P. Secretary, J Wallace

Mutual Plate Glass Insurance Association: President, William Allan. Secretary, Charles Hunter. Treasurer, James Ross

Co-Operative Society, Limited: President and Treasurer, Thomas Reid. Secretary, R Caldwell.

Penny Savings Bank; Trustees--William Martin, Freeland (chairman), Rev James Frame (secretary).

Holidays; First Thursdays after 15th April and 15th October

Post Office; Postmistress, Miss Mary Cunningham. Arrivals and despatches twice daily in winter, thrice daily in summer

Communications; Steamers sail daily to Glasgow. Greenock, Wemyss Bay, and Fairlie during summer months. Daily to Largs and Wemyss Bay all the year

Established 1826 *Telephone No. 26*

G. Hicks & Son,

Chemists and Druggists,

Guildford Square and Victoria Street.

Photographic Material Kept in Stock.

John Lamont,

Family Bread, Biscuit
and **Pastry Baker,**
23 Gallowgate, Rothesay.

Goods Delivered to Port-Bannatyne Daily.

Presents from Rothesay.

Visitors and Residents will be certain to find what they want

At DOUGALL & CO.'S,

FANCY GOODS WAREHOUSES,

25, 27 and 29 **MONTAGUE ST.,** (Corner High Street.) and **24 EAST PRINCES ST.,** (Corner Bishop Terrace Brae).

Hugh Lauder,

(Successor to GEORGE EDWARD),

Watchmaker, Jeweller and Optician,

8 *Albert Place*, (*Opposite the Harbour*).

Souvenirs of Bute. Scotch Pebble Jewellery.
Engagement Rings. Wedding Presents.
Spectacles and Eye Glasses.
Watches and Clocks Cleaned and Repaired.

H. L.'s Refined Pink Plate Powder, 3d per Packet 2 Packets, post free, for 6d.

PART III.

HOUSEHOLDERS.

Burgh and Parish of Rothesay.

A

Acton, John, druggist, Lilyoak ter
Adams, Mrs Jane, 5 Argyle st
Adams , Academy road
Adamson, John, photographer, Ballochgoy ter
Agnew, John, artist, 2 Bridge st
Aird, David, engineer, 1 Mill st
Aird, Francis, 4 West Castle st
Aird Thos., engineer, 31 Columshill st
Aitken, Miss Charlotte, 8 Ardbeg rd
Aitken, Thos., butcher, Bellvue rd
Aitken, Mrs, 4 West Castle st
Aitken, Mrs, Windsor pl
Aiton, Miss May, Glen Rosa pl
Aitkenhead, Wm., 32 Staffa pl
Alexander, capt. Alex., Braemar
Alexander, A. C., 3 Orcadia
Alexander, Mrs Ethel, 7 Union st
Alexander John, bank accountant, Brandane ter, Barone rd
Alexander, Mrs Marion, 8 E. Princes st
Alexander, Thomas W., Sheriff clerk, ho, Graylands, 50 Mountstuart rd
Alexander, Samuel F, 7 Union st
Alexander, , Toward view, Ardbeg
Allison, J. D., barber, 57 Ardbeg rd
Allison, Mrs, Eden pl
Allan, And., insurance agt., Ballochgoy
Allan, Mrs Alex., Argyle pl
Allan, Misses Eliz. and Mary Ann H., 28 Ardbeg rd
Allan, Jms., cashier, 13 Marine pl
Allan, John, 4 Battery pl
Allan, John, Hillhouse rd
Anderson, Wm., tenter, E. Princes st
Allan, John, 21 Russell st
Allan, Rev T. Nelson, Craigmore Parish Church; manse, Lorne Lodge
Allistone, Alfred, 21 Russell st
Anderson, Alx., calenderer, 35 Bridge st
Anderson , E. Princes st
Anderson, Mrs Agnes, 62 Mountstuart rd
Anderson, Andrew, Cro Mor, Ardbeg
Anderson, Geo., 149 High st
Anderson, Hu., gardener, 14 Castle st
Anderson, Miss Jeannie, 17 Marine pl
Anderson, John, slater, Ardmory rd
Anderson, R. D., 4 Albany ter
Anderson, Thos. W., 21 Mountpleasant r
Anderson , 36 Columshill st
Anderson, Rev Wm., 62 Mountstuart rd
Anderson, Mrs, Toward view, Ardbeg
Andrew , Alexandra ho., Craigmore
Angus, James, 47 Ardbeg rd
Angus, Mrs, 22 Ardbeg rd
Archer, Mrs Cath., 19 Store lane
Armstrong, Benj., 42 Bishop st
Arnot, Mrs W., 22 Watergate
Arrol, Miss, Bas lands rd
Arthur, Rob., car driver, 11 Albert pl
Assur, Mary, Castle st
Auld, John, engineer, 63 Ardbeg
Austin, John, insurance agent, 103 Montague st

B

Bailey, Miss, Inkerman ter
Baillie, Angus, 17 Gallowgate
Bain, Miss Mry, Torr cot., H. Craigmore
Bainbridge, Mrs, 5 Battery pl
Baird, And. B., blacksmith and farrier, 113 High st; ho, Rosewood, Glebelands
Baird, Geo., purveyor, 25 Columshill st
Baird, Mrs Jane, 2 Argyle st
Baird, Mrs Mary, 3 Hillhouse rd
Baird, Mrs Mary Ann, 9 Marine pl
Bald, Mrs , 7 Wimbleton
Barnes, Miss Jeanie, 35 Ardbeg rd
Barclay Alex., engineer, 24 Bridge st

BUTE ARMS HOTEL

(OPPOSITE THE PIER),

ROTHESAY.

THIS Establishment is situated in front of the Pier, where Steamers arrive and depart almost every half-hour, and affords magnificent Views of the Bay, Loch Striven, and the Kyles of Bute.

Tourists by the "Columba," "Iona," "Lord of the Isles," or other Steamers will find the BUTE ARMS one of the most comfortable resting-places on the West Coast of Scotland, and being under the direct superintendence of the Proprietor, Visitors may depend on every attention.

The Sanitary Arrangements have been entirely remodelled, and are now certifieds as perfect.

Table d'Hote, 6·30 p.m.

BILLIARD ROOM.

Parties Boarded by the Week or Month.

Golf Course in close proximity to Hotel.

ROBERT SMITH, Proprietor.

BUCHANAN'S

HOTEL VICTORIA

ON THE ESPLANADE,

Opposite the Gardens and Band Stand.

SPACIOUS BILLIARD ROOM.

Two Burroughs & Watts Tables.

Splendid Bar in Connection with Hotel.

Barclay, Alex., mason, 34a Columshill st
Barr, Alex., potato dealer, Wyndham rd
Barr, James K., Bute Mansions
Barr, David, 13 Bridge st
Barr, Mrs Janet, 8½ Ardbeg rd
Barr, John, chandeller, 31½ Ardbeg rd
Barr, Peter, fishcurer, 35 Watergate; ho, Glebe lands, Mountpleasant rd
Barr, Wm., engineer, 87 Ardbeg rd
Barrie, Matth., 2 Union st
Barrowman, R., moulder, 15 Staffa pl
Barton, Miss Helen, 8 Columshill pl
Barton, Mrs, 5 Craigmore rd
Bathie, Mrs Catherine, 7 Union st
Baxter, Capt Arch, 3 Marine pl
Baxter, Mrs Catherine, Townhead
Baxter, James, carter, 169 High st
Baxter, John, baker, 17 Bridge st
Baxter, John M., grocer, 19b Argyle st
Bayne, Mrs Mary, 17 Bishop st
Beaton, Angus, 9 Mansefield pl
Beaton, Alex., stoker, 8 Tower st
Beaton, Dugald, quarryman, 96 High st
Beaton, John, quarryman, 1 Union st
Beattie, D, dyke builder, 21 Russell st
Bedgar, Mrs Julia, 179 High st
Begg, Hugh, Cruden cot
Beith, Mrs Eliz., 4 Bishop st
Bell, Mrs Agnes, Wyndham rd
Bell, Miss Catherine, 5 Bishop ter br
Bell, Captain Duncan, spirit merchant, Galatea Bar, 3, 5, 7, Bridge-end st; ho, Columshill pl
Bell, James, gardener, 1 Mill st
Bell, Miss Jane, 6 W. Princes st
Bell, Wm, carter, 22 Columshill st
Bell, Mrs, Wyndham rd
Bell, Miss, Auchnacloich, Barone rd
Bell, Misses, fruiterers, W. Princes st
Bennett, Wm, 23 Castle st
Bennie, Jn., engineer, High Craigmore rd
Bernard, Mrs 71 Ardbeg rd
Berwick, Mrs Ann, Glebeg
Berwick, Dr, 2 Marine pl
Beveridge, Mrs Eliza, Wellpark cot
Beveridge, John, 17 Bishop st
Bickford, Miss Ann, 38 Mountstuart rd
Bingham, Miss Jessie, 6 Ardbeg rd
Binnie, Misses Mgt. and Mrn., 7 Marine p
Brady, Patrick, labourer, 119 High st
Birnie, Miss Mary, 5 Bridge st
Bilsland, Peter, polisher, 35 Staffa pl
Bird, Mrs Eliz., 13 Victoria st
Bird, Mrs Isa., 50 Crichton rd
Bisland, Wm., 11 Mansefield pl
Black, Arch., coal dealer, Mountpleasant
Black, A. S., farmer, Bogany
Black, Danl., ctl. dlr., 34a Columshill st
Black, Dugald M'A., grocer, 2 Castle st;
Black, Duncan, gardener, 20 Mill st
Black, Dunc. jun., joiner, 14 Russell st
Black, Geo., flesher, 11 Montague st
Black, Jardine, 11 Bridge st
Black, John, flesher, 21 High st
Black, Miss Jessie, 12 W. Princes st
Black, John, Glebe lands
Black, John, cabman, 55 Montague st
Black, John, shipmaster, 22 Argyle st
Black, John S, seaman, 13 Bishop st
Black, Walter, law clerk, Wood view, Glebelands
Black, Wm., coal agent, Stuart st; ho, 13a E Princes st
Black, Wm R, shopman, 12 W Princess
Black, Mrs, Montford
Blackstock Miss J., 8 Mountstuart rd
Blair, Mrs Cath., Glenhead
Blair, Jms., mason, 4 Mountpleasant
Blair, John, joiner, Bridge st; res., Cruden, Bishop ter
Blair, Mrs, Cruden Boarding house, Bishop ter
Blair & Son, joiners, 15 Bridge st
Blair , 11 Columshill st
Blakey, Miss Sylvia, Pension Hotel, Crichton rd
Blue, Miss Jane, 5 Argyle st
Blue, Miss Janet, confectioner, 80 Montague st
Blue, John, gardener, Thornhill
Blue, John, joiner, 16 King st
Blue, John, seaman, 5 Castle st
Blue, Miss Marion, 9 Bishop st
Blue, Neil, seaman, 29 Victoria st
Blue, Patk., spirit merchant, Guildford sq and Montague st
Blue, Wm, cabman, Bute mansions
Blyth John, butcher, 115 Montague st; ho, 1 Bridge lane
Bogle, James, 1 Columshill pl
Bolton, John, carpenter, 11 Mansefield p
Bolton, John, carter, 8 Hillhouse rd
Bone, Hugh, mason, 20 Russell st
Bone, Lachlan, mason, 18 Russell st
Bone, Robert, mason, 18 Russell st
Borrowman, Robert, 4 Columshill pl
Bouchal, John, 81 High st
Bowie, Arch., labourer, 103 High st
Bowie, Daniel, glazier, 73 Victoria st
Bowie, Mrs Jane, 16½ Marine pl
Bowie, Malcolm, baker, Good Templar hall, Tower st
Bowman, Mrs Agnes, High Craigmore

ROYAL HOTEL

ONLY FIRST-CLASS MODERN HOTEL IN ROTHESAY,

Opposite the Pier.

Table d'Hote Room Open to Non-Residents.

Good Cooking,

Telephone No. 44. **Moderate Tariff.**

G. W. HAGGART, Proprietor.

DAVID ALLEN & SONS

BILLPOSTING

LIMITED.

The Largest Billposting Firm in the World.

48 HIGH STREET, ROTHESAY,

HEAD-OFFICES FOR SCOTLAND, - - - - - - 21 & 23 CATHCART STREET, GREENOCK.

Over 2000 Private Hoardings situated in the Principal towns in Scotland.

Bills Posted in any Town in Britain.

Bowman, Wm., joiner, King st; ho, 3 do
Bowser, Capt. Robt., 84 Montague st
Boyd, Mrs Eliz., 2 Chapelhill rd
Boyd, Mrs Martha, Leopold villa, Ascog
Boyle, Chas, confectioner, 1 Montague s
Boyle, Dennis, labourer, 22 Russell st
Boyle, Hugh, labourer, 129 High st
Boyle, J., 5 Bridge st
Boyle, Thos., clerk, 22 Bridge-end st
Brackenridge, W., labourer, 70 Ardbeg r
Braid, Robert, Braeside, Ascog loch
Braid, Robert, gardener, Clydes lale
Branks, Miss Jane, 6½ Ardbeg rd
Brash, Robt., 21 Russell st
Breckonridge, Miss, 4 Craigmore rd
Bremner, Don., golf course keeper, Mountpleasant rd
Brodie, James, restaurateur, 111 Montague st; ho Stewart villa, Barone rd
Brodie, Mrs, Abbotsford, Barone rd
Brodie, Mrs Wm., 66 Mountstuart rd
Brooks, Mrs Agnes, 5 Russell st
Brooks, James, 18 Castle st
Brooks, Wm., Bridge-end st
Brough, Mrs Jane, Burnbank ter
Brough, John, 30 Bishop st
Brown, Alex., joiner, 18 Mill st; ho, 34 Columshill st
Brown, Angus, mason, 8 Columshill pl
Brown, A. & Son, drapers, 33 and 35 Montague st, and 2 and 3 Albert pl
Brown, Mrs Ann, Argyle ter
Brown, Arch., baker, 6 Argyle st; ho, Springbank, Chapelhill rd
Brown, Miss Cath., Albert mansions, 2 E. Princes st
Brown, Mrs Cath., 3 Bishop ter br
Brown, Mrs Christina, 43 Ardbeg rd
Brown, Crawford, teacher, Meadowcap
Brown, Daniel, grocer, 17 King st; ho, Crosshill villas, Glebelands
Brown, Dan., residenter, Wyndham rd
Brown, David, spirit dealer, 18 High st
Brown, Mrs Eliz., 133 High st
Brown, Mrs Eliz., 54 Ladeside
Brown, Mrs Euphemia, Ardmory rd
Brown, Geo, painter, west entrance, Public School
Brown, Misses Hln. and May, 1 Argyle p
Brown, Mrs Jane, Columshill st
Brown, James, grocer, 73 High st; ho, Clifton, Argyle st
Brown, James, spirit salesmen, Albert mansions, 2 E. Princes st
Brown, James, M'Nab's br
Brown, Miss Jessie, 8 Montague st
Brown, John, caretaker, 28 Bridge st
Brown, John, joiner, 19 Russell st
Brown, John, joiner, 16 Windsor pl
Brown, Jhn., plumber, 25 Columshill st
Brown, John, shipmaster, 95 Ardbeg rd
Brown, John R., dentist, 3½ Victoria st
Brown, Joseph, gardener, 68 High st
Brown, Mrs Margt., 3 Russell st
Brown, Mrs Mgt., 18 High st
Brown, Miss Marion, 42 Crichton rd
Brown, Mrs Mary, 5 Ardbeg rd
Brown, Mrs M., Bute Mansions
Brown, Mrs May Ann, 12 Battery pl
Brown, Rbt., ironmonger, 43 Montague st; ho, 11 Mountpleasant rd
Brown, Rbt., shoemaker, 1 Chapelhill rd
Brown, Mrs Robt., 16 Mountpleasant rd
Brown, Ths., contr., Clifton, Argyle st
Brown, Thos, 29 Argyle st
Brown, Ths. S., burgh wrkr., 12 Argyle s
Brown, Wm., draper, of A. Brown & Son, ho, 11 Mountpleasant rd
Brown, Wm. D., sanitary inspector, 1 Castle st; ho, 49 Barone rd
Brown, Mrs, grocer, 34 Columshill pl
Brown, Miss, 92 Ardbeg rd
Brown, Mrs, Argyle ter
Brown, Miss, M Gilvary cots
Brownlie, Mrs Helen, 28 Argyle st
Brownlie, Miss Helen S., Havelock ter
Brownlie, Wm., butcher, Wate gate; st; ho 28 Argyle st
Brownlie, Wm, engineer, Wyndham pk
Bruce, Alex., 11 Bridge st
Bruce, Hny., spirit dlr., 22 Gallowgate ho, 18 Columshill st
Bruce, Hny., jn, plumber, 5 Bishop tr b
Bryce, John, wine merchant., Ardmory rd
Bryce, Wlt., flesher, 38 Bishop st
Bryce, Mrs , 11 Columshill st
Bryden, Jn., 3 Mansefield pl, High st
Buchanan, Mrs Anna, 23 Ardbeg rd
Buchanan, Miss Cath. D., 25 Gallowgate
Buchanan, Chs., stoker, 16a E Princes st
Buchanan, Donald, restaurateur, 27 Victoria st; ho. Bellfield, Barone rd
Buchanan, captain Geo hotel keeper, Hotel Victoria, 61 Victoria st
Buchanan, Geo., 41 Watergate
Buchanan, Misses I. & M., 15 Victoria st
Buchanan, Miss Jane, 24 Russell st
Buchanan, Mrs Jane, 1 Mackinlay st
Buchanan, Mrs Janet, 21 Argyle st
Buchanan, Miss Jene., 8 Gowanfield ter
Buchanan, Malcm, grocer, 51 Montague st; ho, 9 Elysium
Buchanan, Mrs Mgt., 41 Mountstuart rd

Mrs Johnston,

Bute Luncheon and Tea Rooms,

72 Victoria st., Rothesay

Miss Park,

Draper, Ladies' and Children's Outfitter.

75 Montague street

Underclothing a speciality.

Mrs Thomson,

Fishmonger and Poulterer,

117 Montague street

Orders Called for and Promptly Delivered, National Telephone No. 1Y3.

WEST-END FRUIT MART.

M. H. Leckie,

Fruiterer, Florist and Confectioner,

9 Argyle street

Sprays, Bouquets and Wreaths made to order. Bananas a Speciality.

Robert Crawford,

Rothesay Wine and Spirit Stores,

4 Bridge-end street

Wines and Spirits of Best Quality. Orders Punctually attended to.

John Blyth,

FAMILY BUTCHER,

Tel. No. 37 National. **115 Montague street**

Finest Home-Fed Beef, Mutton, and Lamb.

All Orders receive careful and prompt attention.

Mrs E. J. Allan,

TEA ROOMS,

Russian Tea, Ices, &c. **63 Victoria street, Esplanade**

Great Variety of Chocolates—Fry's, Cadbury's, Rowantree's, Manson's, Klaus', Mansons's Russian Toffee French Confectionery and Chocolates.

James Henry,

Glasgow and Rothesay Carrier,

63 Osborne St., 54 Mitchell St., 57 Buchanan St., and 66 Queen St., **Glasgow.**

72 Montague Street, **Rothesay.**

Goods and Luggage forwarded to all parts of the World.

Buchanan. Mrs Margt., 86 Ardbeg rd
Buchanan, Mrs Mary, 65 Mountstuart rd
Buchanan, Miss, 92 Ardbeg rd
Buchanan, Sergt. T., janitor, Academy; ho, Chapelhill
Buchanan Wm., 26 & 27 Ardbeg rd
Buntin, J., Argyle pl
Bunting, Mrs Agnes, 56 Crichton rd
Burgoyne, John, Glenhead
Burgoyne, Mrs John, 3 Logie pl
Burgoyne, Peter, seaman, 26 Russell st
Burleigh, Mrs Chris. 6 Marine pl
Burness, Robert, saddler, 29 High st; ho, Helenslea, 45 Crichton rd
Burness, Mrs, Helenslea, 45 Crichton rd
Burnette, F.R., photog., 17 E Princes st
Burns, Chas., musician, 19 Castle st
Burns, Js., spirit dealer, 11 Gallowgate
Burns, Jms, 2 Logie pl
Burns, Wm, coalman 41 Watergate
Burns, Mrs, 13 Argyle pl
Burridge, Jhn, labourer, 16 Hillhouse rd
Burt, George, chemist, 51 Crichton rd
Byers, Robt., D.C., S.A., 20 W Princes st
Byers, Rev. Thomas, Free Ch. manse, Chapelhill

C

Cairns, James, 34 Mill st
Cadenhead, Wm., 12½ Argyle pl
Cairns, Miss Mary, 30 Bishop st
Caldwell, Geo. B., 13 Craigmore rd
Caldwell, Jms, engineer, 17 Marine pl
Caldwell, John, 103 Montague st
Callan, Geo., grocer, 6 E. Princes st
Callan, John, moulder, 70 Ardbeg rd
Callan, J. M'C., licensed grocer, 19 E. Princes st; ho, Serpentine rd
Cameron, Arch, Alma cot
Cameron, Alex., 3 Russell st
Cameron, Arch., seaman, 71 Victoria st
Cameron, James, L D S, 46 Argyle st
Cameron, Dunc., storeman, 3 Union st
Cameron, Dun., jun., grocer, Bishop st
Camerson, Geddes O., hairdresser, 51 Victoria st; ho, 7 Crosshill villas,
Cameron, Miss Isa, 9 Montague st
Cameron, James, L D S. 46 Argyle st
Cameron, Rev James, Craigmore U. F. Church, 24 Crichton rd
Cameron, Hu., contractor, Fauldmore
Cameron, John, seaman, 7 W. Princes st
Cameron, Lach., plumber, 13 E Princes st
Cameron, Wltr., seaman, 17 Bishop st
Cammock, Wm., writer, 70 Ardbeg rd
Campbell, Miss Agnes, 11a Gallowgater,
Campbell, Alx., accountant, auctioneer, &c., 29 Watergate; ho, Vinetza, Argyle pl
Campbell, Alex, cashier, 92 Ardbeg rd
Campbell, Ax., gardener, Staffa pl
Campbell, Mrs Amelia, 29 Argyle st
Campbell, Misses Ann and Isa., 27 Argyle ter
Campbell, Ach., labourer, 12 King st
Campbell, Ach., seaman, 29 Columshill st
Campbell, Arch., spirit dealer, Tower and Castlehill sts
Campbell, Arch., 10 Columshill st
Campbell, Mrs Cath, 31½ Ardbeg rd
Campbell, Chas., 10 Mansefield pl
Campbell, Colin, butler, 18 Columshill s
Campbell, Cln, house of rest, Argyle ter
Campbell, Mrs, Colin, Bridge-end st
Campbell, David, Gowanbrae
Campbell, Dld., grdnr., 10 Columshill pl
Campbell, Donald, labourer, 32 Mill st
Campbell, Hu., Argyle Mansions
Campbell, Hu., 3 Russell st
Campbell, James, broker, 17 Stuart st
Campbell, Jms, flesher, 9 Hillhouse rd
Campbell, Jms. A., grocer, 29 Argyle st
Campbell, Mrs Jane, Argyle pl
Campbell, Miss Jane, Argyle st
Campbell, Miss Janet, Argyle ter
Campbell, Captain John, Elm villa, Minister's br
Campbell, John, car driver, 75 Ardbeg rd
Campbell, John G. policeman, 6 Hillhouse rd
Campbell, J. A., 22 Russell st
Campbell, Mrs Lach., 28 Bridge st
Campbell, Mrs Margt., 17 Bishop st
Campbell, Peter, lather, Minister's br
Campbell, Peter, musician, 7 Gallowgate
Campbell, R. W., 44 Mountstuart rd
Campbell, Thos., janitor, 37 Montague s
Campbell, Wm, 17 E. Princes st
Campbell, Wm. P., spirit dealer, Wyndham rd
Campbell, Miss, nurse, 15 High st
Campbell, Mrs Cath, Ballochgoy ter
Campbell, Mrs, Toward view, Ardbeg
Campbell, Mrs, 6 Mansefield pl
Campbell, Heathmount, Crichton rd
Campbell, Miss, 16 Hillhouse rd
Campbell, 8 Mansefield pl
Canning, Dan, shoemaker, 2 Mansefield p

First-Class Carriages

At J. & A. Martin's

Stables, Chapelhill road — **21½ East Princes street**

Brown & Co.,

Ironmongers and Hardware Merchants,

Next Door to Norman Stewart Institute. — **48 Montague street**

Andrew Hamilton,

Grocer and Provision Merchant,

Orders Called for and Promptly Delivered. — **2 Bridge-end street**

THE CENTRAL DRAPERY WAREHOUSE.

Robert C. Miller,

Draper, Furnisher and House Agent,

48 Montague street

Bute Temperance Hotel, The Leading Temperance House,

Every Attention Given to Tourists and Commercial Gentlemen. *Fronting the Pier.* Every Home Comfort.

Terms Moderate. From £2 2s per Week. **James M'Millan,** Proprietor.

Hotel Pension, *Craigmore.*

Entirely under New Management. Re-Furnished and re-Decorated.
Moderate Tariff.

S. Blakey, Proprietrix, 13 years Manageress, Glasgow Art Club.

Customers can always rely on getting the Finest Quality.

F. H. Squair,

Family Butcher,

Established 1863. Telephone No. 25. — **5 Gallowgate**

J. & A. Lauder,

Ladies' and Children's Furnishers,

88 Montague street

Blouses, Underskirts, Gloves and Hosiery.

Canning, Jms., painter, 7 Union st
Cardell, Thos., steward, 19 High st
Carrick, Geo , plumber, 7 Wyndham rd
Carruthers, James, 77 Montague st
Carswell, James, seaman, 71 Ardbeg
Carswell, John, seaman, 15 Castle st
Carswell, John, seaman, 19 Russell st
Carty, Mrs Margt., 54 Ladeside
Carvert, James, 3 Logie pl
Caskey, James, 10 Columshill st
Cassidy, Ed., gardener, 103 Montague st
Cassidy, James; mason, 103 High st
Cassidy, Wm , gardener, 2 Logie pl
Chalmers, Miss Agnes, 23 Ardbeg rd
Chambers, Miss Maria, 24 Ardbeg rd
Chapman, Jn., engineer, 12 Bridge st
Chisholm, Dun., gardener, 43 Ardbeg rd
Chisholm, Mrs Rodk., 6 Columshill pl
Christie, Arthur S., music teacher and organist, 17 Argyle ter
Christie, Wm , blacksmith, 91 Ardbeg r
Chrystie, Robt.. 2 King st
Church, John, 119 High st
Clark, Andw , Glenbuie, Glebelands
Clark, Capt. Arch., 2 Chapelhill rd
Clark, Duncan, 6 Mansefield p
Clark, Miss Helen, 11 Hillhouse rd
Clark J., 'bus inspector, 8 Mansefield pl
Clark, Miss Joan, 20 Bishop st
Clark, John, joiner, 20 Bridge-end st
Clark, John, painter, Ivy bank cot
Clark, Lewis, grocer, 11 Montague st
Clark, Thos , fisherman, 19 Stuart st
Clark, Wm., gardener, Logie pl
Clark, Wm R., 19 Staffa pl
Clark, Mrs Mary, 7 Union st
Clark, Mrs, 6 Mansefield pl
Clark, agent, 9 High st
Clay, Thomas M, bookseller, 11 Victoria st ; ho, 23 Roslin pl
Clews, Jms,, printer, 16 Russell st
Clubb, Wm., baker, 24 Castlehill st
Coates, James, Ph.D., F.A.S., Medical Electrician and Masseur, Glenbeg, 57 Ardbeg rd
Coates, J., 11 Mill st
Cochran, John J., dentist, 2 Battery pl
Colclough , Westwood
Collins, Chas., fisherman, 29 Mill st
Collins, J. C., 28 High st
Colville, Mrs Isa., 78 High st
Colquhoun, Miss, Toward view, Ardbeg
Conner, John, 4 King st
Congalton, Wm. A., Oxenford, Barone r
Connell, Arch., joiner, 28 Montague st
Conely, Donald, 27 Staffa pl
Connell, Mrs Agnes, 20 Mill st
Connell, John, 3 Russell st
Connelly, Joseph, 27 Bridge st
Connelly, Mrs, 20 Russell st
Connelly, David, postman, 20 Russell st
Cook, John, coachman, Bishop st
Cook, Mrs Magt., 11 E. Princes st
Cormack, An., policeman, 27 Argyle st
Corrigan, Mrs Dan., 24 Mill st
Corrigan, Jms., 29 Mill st
Cossar, Rev Alex., 21 Russell st
Cotes, Miss Georgina, 2 Ardbeg rd
Coomin, John, 98 Montague st
Cooper, Mrs , Glenfaulds
Couper, Alex.iron worker, Serpentine rd
Cowan, Dugald, farmer, Grenach
Cowan, Mrs Janet, Ardmory rd
Cowan, Thomas, Glenfaulds
Cowden, Mrs Margt., 18 E. Princes st
Cowie, Jms., 17 Russell st
Crabb, Rev. Samuel, Baptist clergyman; ho, Ardmory rd
Craig, Dugald, 2 Hillhouse rd
Craig, Miss E., 3½ Ardbeg
Craig, James, 9 Bishop st
Craig, James, 20 Bishop st
Craig, John, 13 Staffa pl
Craig, Robt., 31 Columshill st
Craig Waltr B , Crosshill villas, Glebe lands
Craw, , 16 Hillhouse rd
Crawford, Alx., cabman, 72 Montague st
Crawford Bros., fleshers, 10 Gallowgate
Crawford Misses Frances and Margt , 29 Mountstuart rd
Crawford, Geo , coachman, 78 Ardbeg rd
Crawford, James, 29 Mountstuart rd
Crawford, Miss Jemima, Havelock ter
Crawford, Mrs Margt., 22 Argyle p
Crawford, Mrs Magt , 36 Mountstuart rd
Crawford, Mrs Mary E., 56 Ardbeg rd
Crawford, Mrs R., Springbank
Crawford, Mrs, 15 High st
Creeth, W., 3 Union st
Crichton, Mrs Jane, 10 Mill st
Cross, Miss Ann, Wyndham pk
Crossan, Mrs Janet, 72 Ardbeg rd
Cruickshanks, Mrs John, sen., 47 High st
Cruickshanks, John, plumber, do.; ho., Belvue rd
Cullen, John M., engineer, 40 Bishop st
Cumming, Miss Janet, 97 Montague st
Cumming, Mrs Janet. 2 Minister's br
Cumming, Jms, porter 21 Mill st
Cunningham, Ax.. 71 Victoria st
Cunningham Mrs Ann, 35 Mountstuart rd
Cunningham, Arch., joiner, 34a Columshill p

HUGH M'COLL,

House Decorator and Glass Merchant,

(House—Amisfield, Barone road). **37 Mill street**

All manner of Coach-Painting done on the Premises.

MEIKLE & M'KELLAR, Telephone, No. 65

Steamboat Agents, Carriers and Carting Contractors,

Luggage and Furniture Removed. Office on Pier, **Rothesay**

GEORGE G. HILL, M.P.S.,

Chemist and Druggist

64 Montague street

Photographic Materials. Dark Room. Telephone 1Y1.

Auction Room and Workshop, **Store Lane** (off West Princes Street).

ROBERT PATERSON,

Upholsterer, House Furnisher, Auctioneer & Valuator.

Telephone, 2xl.

ALEXANDER BROWN,

Joiner, Glazier and Funeral Undertaker,

18 Mill street

Orders promptly attended to.

MISS RUNCIMAN,

Ladies' and Children's Millinery, Blouses, Motors, &c.,

Latest Styles Guaranteed. **14 West Princes street**

Charges Very Moderate. Terms Cash.

WILLIAM KIRKHOPE,

Monumental Works,

Monuments in Granite, Marble and Freestone. **Cemetery Gate.**

Designs and Prices on Application. Jobbings Promptly Executed.

THE CASTLE RESTAURANT,

Near Entrance to Castle, *(Mrs Campbell's)* 20 *Tower street.*

Breakfasts. Teas. Suppers. Dinners from 12 Noon till four o'clock.
Private Dining-Room to seat 50, for Picnic Parties. (Tower street is opposite Bandstand.
Speciality, Home-Baked Scones.

Cunningham, Mrs Isa., 11 Hillhouse rd
Cunningham, James, barman, 5 Mansefield p
Cunningham, James, grocer, 79½ Montague st; ho. Ashfield, 10 Brighton rd
Cunningham, James, 17 Russell st
Cunningham, John, ærated water manufacturer, 17 E. Princes st; ho Elysium
Cunningham, John, plumber, 5 Bridge st; ho, 2 Chapelhill rd
Cunningham, Miss, 52 Crichton rd
Cunningham, Mrs Mary, 32 Battery pl
Cunningham, M., painter, 23 Wyndham
Cunningham, Rbt., baker, Bute mansions
Cunningham, Thos., stoker, 133 High st
Cunningham, T. M., 10 Crichton rd
Cunningham, Wm., painter, 73 Barone r
Cunningham, Wm., labourer, 76 Montague st
Cunningham Wm W, M & G Innes, 101 Montague st; ho, 13 Stuart st
Cunningham, Misses 8 Argyle st
Cunningham & Co., ærated water manufacturers, 17 E. Princes st
Cunningham, 5 Bute mansions
Curran, Michael, labourer, 1 Russell st
Curran, Margt., 24 Mill st
Currie, Alex., draper, 47 Argyle st
Currie, Alex. farmer, Ardbeg
Currie, Arch., Mill st
Currie, Colin, shopman, 82 High st
Currie, Dan., shoemaker, Watergate
Currie, Dan., shopman, 3 Columshill pl
Currie, Duncan, flesher, 3 Bishop st
Currie, Duncan, seaman, 4 W Castle st
Currie, Duncan, upholsterer, 9 Chapelhill road
Currie, John, carter, 38 Mill st
Currie, John, farmer, Westland
Currie, Mrs Margt., 17 Russell st
Currie, Robert, farmer, Crossbeg
Cuthbert, Miss Em., 3 Bishop ter br
Cuthbert, Wm, police srgt., Hillhouse rd
Cuthbertson, John, teacher, 22 Columshill st
Cuthbertson, Michael, florist and seed grower, 114 High st
Cuthill, David, 4 Mansefield pl

D

Dale James, tinsmith, 8 Hillhouse rd
Dale Mrs Rachael, 29 E. Princes st
Dalglish Mrs Janet, Wyndham rd
Dall Rev John, BD, New Parish manse
Dallachy Henry, banker, 57 Ardbeg rd
Dalziel, Mrs D. Fred., 54 Ardbeg
Darroch Robt. H., painter, 13 Argyle p
David Wm., police inspector, 33 High st
Davis, Miss Ada F., art needleworker, 4a Gallowgate
Davidson Mrs Ann, 20 Russell st
Davidson, J. J., gardener, Ardencraig
Davidson Miss Jemima, 31 Battery pl
Davidson John, boxmaker, 78 Ardbeg r
Davidson Miss Mary, 36 Bishop st
Davidson Mrs, 3 Albany ter
Davis, Mrs Mary, 13 Argyle pl
Dawson Mrs Jessie, 43 Ardbeg rd
Dawson Wm, tailor, 28 Bridge st
Deans Wm, carpenter, 1 Russell st
Dennie, Wm, 2 King st
Denoon Mrs Rachael, 6 Bridge st.
Derby Mrs Jessie, 2 Ladeside
Derby Mrs Margt, 8 Tower st
Derby Thos., painter, 90 Montague st
Dewar Andw, 7 Gallowgate
Dewar Mrs Cath., 157 High st
Dewar, Chas, spirit dealer, Castle st, ho, 96 High st
Dewar Duncan, architect, 15 Castle st, ho, 23 Argyle pl
Dewar Duncan, seaman, 24 Mill st
Dewar Francis, carpenter, 12 Watergate; ho 6a Castle st
Dewar James, joiner, 4 Mansefield p
Dick R. & J., boot manufacturers, 105 Montague st
Dick Miss, Mart., 41 Mountstuart rd
Dickie Mrs Margt., Westwood
Dickson Geo., measurer, 2 Columshill p
Dickson Miss Grace, 29 Crichton rd
Dickson Stephen, 103 Montague st
Dickson Mrs, Ardbeg rd
Dietrichsen Mrs Helen, 54 Ardbeg rd
Dixon Wm., coalmaster, 12 13 King st
Dobbie Ax. S., joiner, Bishop tr br
Dobbie And., tailor, 7 Tower st
Dobbie Mrs Janet, 22 Columshill st
Docherty Ed., contractor, 76 Ardbeg rd
Docherty Jh., gardener, 4 Croft lane
Docherty John, gatekeeper, 86 High st
Docherty John J, painter, 1 Bridgend st

DUGALD MACFIE,

Painter and Paper Hanger,

Paints, Oils and Colours. **55 High street, Rothesay**

THE "ROYAL" RESTAURANT,

James Brodie, Proprietor,

(Adjoining the Pavilion). **111 Montague Street**

Excursion Parties, Marriages and Presentations catered for.

THE PEOPLE'S GROCER — W. CLARK,

Grocer, Provision Merchant and Confectioner,

10 Tower Street

City Prices. *Provisions a Speciality.*

You like a change. Then

Try UGLOW'S HAND-MADE BREAD,

The Model Bakery,

No Adulteration. **5½ East Princes Street**

D. BLAIR & SON, *(Successors to Lachlan Ferguson & Son),*

Joiners, Glaziers, Cabinetmakers,

Funeral Undertakers, & Cartwrights,

15 Bridge Street

FRANCIS DEWAR, Agent for Ross' Petrol,

Carpenter, Boat Builder, Boat Hirer & Broker,

14 Watergate, and **Esplanade** (Opposite the Band Stand

Repairs Promptly Attended to. Motor Launches. Boats and Fishing Tackle supplied.

THE "KETTLEDRUM,"

First-Class Tea Room,

Tea, Coffee, and Light Luncheons. **Albert place**

Every variety of Chocolates and Best Confections. Icés and Strawberries in Season.

W. H. THOMSON,

Optician, Cutler, and Fancy Goods Dealer,

1 Albert place

Spectacles from 1s. Eyeglasses from 1s 6d. Rimless Eyeglasses from 3s 6d.
Sight tested and customers suited at reasonable charges.

Dodds Andw. & Son, joiners, Colbec pl
Dodds, John G., joiner, Sunnyside, Barone rd
Doggart Th W., teacher, Concord villa, Columshill st
Donald John, laundryman, 2 M'Nabs br
Donald Mrs Theresa, 27 Argyle st
Donaldson Jms., waiter. Logie pl
Donaldson Js. C, heritor, 14 Ardbeg rd
Donaldson Miss Janet, 27 E Princes st
Donaldson Misses, Glenara, Craigmore
Donaldson Miss, Crichton rd
Donnelly Joseph, 1 Russell st
Dougall, J. S., stationer, Montague st and E Princes st; res, 40 Osborne p
Douglas Arch., 17 Russell st
Douglas Miss Margt., East Princes st
Douglas Misses Jessie and Marion, Beaufort, Craigmore
Douglas , Ballochgoy ter
Dowell, Mrs, 4 Dean Hood pl
Dowell Mrs Cath., 29 Argyle st
Drummond Miss Cath., 40 Bishop st
Drummond Jh., gardener, 135 High st
Drummond Jn. gardener, 15 Bridge-end
Dryburgh Mrs Agnes, 77 Barone rd
Dryburn Wm., carter, 17 Gallowgate
Dryden Geo., music teacher, 31 Arg le s
Duff Peter, draper, Gowanfield ter
Duncan Miss Agnes, 5 Russell st
Duncan Misses Agnes and Eliz., Gowanfield pl
Duncan Alex., joiner, 5 Bridge st
Duncan Alex., boot dealer, Bishop st; ho, 8 Argyle st
Duncan Alex., labourer 18 Russell st
Duncan Mrs Ax , Gowanfield pl
Duncan Mrs Ann S., 5 Brighton ter
Duncan, Ach, Academy rd
Duncan Miss Cath., Argyle ter
Duncan Chas., Logie pl
Duncan Daniel, merchant, Woodend
Duncan Miss Grace, 52 Montague st
Duncan Miss Helen. Ballochgoy
Duncan Miss Henrtta, 53 Mountstuart r
Duncan Miss Isa G. 29 E. Princes st
Duncan James, gardener, Logie pl
Duncan Jms., mason, Kingarnet, Barone rd
Duncan Jms , steward, 35 Bridge st
Duncan Jms., 149 High st
Duncan Mrs Jane, 47 Ardbeg rd
Duncan Miss Jane, 12 Argyle st
Duncan John, joiner, 23 Argyle ter
Duncan Jn., watchmaker, 58 Montague st
Duncan John, quarrier, 149 High st
Duncan Miss Marjory, 21 Ardbeg rd
Duncan Miss Mary, 77 Ardbeg rd
Duncan Miss Mary A., 6a E. Princes st
Duncan Miss Mary, 53 Mountstuart rd
Duncan Miss Mary E., 53 Mountstuart r
Duncan Matthew, plasterer, Ladeside; ho, Academy rd
Duncan Ninian, grain and potato merchant, Store lane; ho, 24 Bishop st
Duncan Ninian, 74 High st
Duncan Rob, postman, Argyle mansions
Duncan Robt. Craig, gardener, 16 King st
Duncan, Wm., merchant, Colleen villa, Crichton rd
Duncan Wlt, gardener, 7 Columshill pl
Duncan Wm, merchant, Colline v., 58 Crichton rd
Duncan Mrs, Ardbeg
Dunlop John H., postman, 20 Bishop st
Dunlop Miss, 30 Bishop st
Dunn Arch. C, draper, 85 Ardbeg rd
Dunn John, 58 Ladeside
Dunn Mrs Margt., 57 Ardbeg rd
Duncan H., 2 Mansfield pl
Dunning, John, 90 Montague st
Dunning Mrs Fanny, 54 Gallowgate
Dunning Mrs Sarah, 11 Bridge st

E

Eadie Jane, 19 Russell st
Eadie Wm. teacher, Ballochgoy ter
Easton, Mrs , 18 Ardbeg rd
Eccles Mrs J. M., 31½ Ardbeg rd
Edgar Wm, bottler, 30 E. Princes st
Eglinton J., 1 King st
Elder Mrs Margaret, milliner, 102 Montague st
Elder Robert, engineer, Elderslie, Serpentine rd
Elliott, Wm., 10 Mansfield pl
Ellison Robert, wine merchant, 26 Marine pl
Elstob Mrs Jane McK, 4 Dean Hood pl
English Geo, gardener, 2 Ladeside
Evans Mrs Johanna, 41 Victoria st
Ewing Ach., reporter, 45 Mountstuart rd

J. Miller & Son,

S l a t e r s,

5 Columshill street

Alexander M'Nab,

Joiner, Glazier and Funeral Undertaker,

24 Watergate. House—2 Mountpleasant Road

Matthew Duncan & Co.,

Plasterers, Cement Workers, and Tile Layers,

52 Ladeside street

Carriage Hiring and Livery Stables,

William Moodie, V. S., Proprietor,

House, 18 Mountstuart Road. **20 Watergate**

Hodges & Co.,

Booksellers, Stationers & Fancy Goods Merchants,

Souvenirs of Rothesay a Speciality. **49 Montague street**

William Chisholm,

Plumber, Gasfitter, Bellhanger and Zincworker,

Estimates given for all kinds of Plumber Work. **12 The Terrace, Ardbeg**

All kinds of Jobbing Work promptly attended to.

Buy your Teas, Groceries and Provisions at

Cunningham's. Established 1878. Telephone No, 4y.

81 Montague street

Where you will get a Choice Variety of Fresh Goods at City Prices.
The Famed Warehouse for Genuine Value, First-Class Quality and Keenest Prices.
A Trial Order Solicited. Goods Delivered by Van Daily.

Daniel M'Gilp,

Rothesay, Port-Bannatyne, Craigmore and Glasgow.

Daily Prompt Delivery by M'Gilp, Carrier { 90 ARGYLE ST., 50 QUEEN ST., 84 VIRGINIA ST., 101 E. HOWARD ST., and 17 MILLER STREET, } **Glasgow**

For all Parts per Globe Express, Limited. **3 High street, Rothesay**

F

Falconer Mrs Ann, 93 High st
Falconer Thomas, clerk, 1 Union st
Falsey Francis, shoemaker, 16 Staffa pl
Farmer D, gardener, Mill bank
Farrell James, moulder, 85 Ardbeg rd
Farrell Jeremiah, moulder, 85 Ardbeg r
Faulds Mrs Allan, 22 Argyle st
Faulds Jas., carter, Ardlea, Ardmory rd
Faulds Mrs, 89 Montague st
Faulds Wm, carter, 11 Mill st
Faulds Wm, joiner, 11 Columshill pl
Fenton Robt., wool mercht, 74 Ardbeg
Ferguson Alx., painter, Roslin cot
Ferguson Mrs Ann, 20 Staffa pl
Ferguson Daniel, auctioneer, 27 Columshill st
Ferguson Dan., gardnr., Roslin cot
Ferguson Geo, Mill bank, Ascog
Ferguson John, J P, heritor, Pointhouse crescent
Ferguson John, 27 High st
Ferguson Mrs Mary, 7 Tower st
Ferguson Neil, builder, 15 Bridge st
Ferguson Wm, bootmaker, 7½ Ardbeg r
Ferguson Mrs, 27 Columshill st
Ferguson Miss, Inkerman ter
Ferguson Miss, Wyndham pk
Ferrier Mrs, Dunvegan, Marine pl
Ferrier David, grocer, 54 Montague st; ho, Upper Craigmore
Ferrier Wm, stoker, 84 Montague st
Findlay Mrs Mary Ann, Brighton ter
Finlay Misses Jnt. & Jem., 6 Albany rd
Finlay Miss May, 47 Mountstuart rd
Finlay Peter, grocer, Wyndham rd
Finlay Rbt., gardener, 61 Mountstuart rd
Finlay Wm labourer, 48 Ladeside
Finlay Miss, 32 Mountpleasant rd
Finlayson Misses Chrs M. and Mary C, Ardmory rd
Finlayson Jms., Mansefield pl
Finnie Alx., cabinetmker, 70 Ardbeg r
Fisher Miss Agnes, 46 Montague st
Fisher James, grain merchant, King st and W. Castle st; ho, 13 Ardbeg rd
Fisher Mrs May, 18 Battery pl
Fisher Miss, Hillhead, Serpentine rd
Fleming A., clerk, 63 Montague st
Fleming Mrs Cath., Oak villa, Mountpleasant rd
Fleming Gavin, reporter, 63 Montague st
Fleming Misses Jn & Mgt., 18 Crichton rd
Fleming Miss Jessie, 15½ Marine pl
Fleming John, merchant, 18 Crichton rd
Fleming Mrs Lilias, 10 Mansefield pl
Fleming Mrs Marion B, Ornatus ter
Fleming Mrs May, Barone rd
Fleming Mrs, 76 Ardbeg rd
Flemmings Misses, Academy rd
Fleming Mrs, 3a Victoria st
Flynn J., janitor, R. C. school, 36 Columshill st
Forbes, H. A., factor, Bute Estate, res, Foley House, High st
Forbes Miss Marion P, 11 Marine pl
Forbes Mrs, Wimble cot., Mountstuart r
Ford Miss Eliz. B, 12 Argyle pl
Fordyce John, 11 Montague st
Fordyce Mrs Margt., 105 High st
Fordyce Thos. A., 74 High st
Forfar Miss, Ivy lodge; Chapelhill
Forrest Ax. tinsmith, 8½ Ardbeg
Forson Andw., hatter, 31 Battery pl
Foulds Mrs Eliz M., 45 Ardbeg rd
Foulds Mrs Margt., 97 Montague st
Foulis Robert, mason, 3 Mill st
Fowlie Wltr., Castlegrove, York ter
Fowlis Miss Agnes S, Eastlands rd
Fox Peter, traveller, 5 Russell st
Fraser Miss Ch. & My, 10 Mountstuart r
Fraser Jms, 2 Ladeside
Fraser Mrs Janet, 54 Ladeside st
Fraser Jhn., watchmaker, Columshill pl
Fraser Wm., blacksmith, 4 Mackinlay st
Fraser Mrs, 42 Bishop st
Fraser , policeman, Montford
Freckleton Mrs Eliz. and Miss Margt., Wyndham pk
Freckleton Jms., boathirer, 5 Argyle st
Freeland Mrs Wm, 40 Osborne p
Friel Hugh, labourer, 135 High st
Friel Pat., labourer, 10 Mill st
Fulton Mrs Eliz., 40 Crichton rd
Fulton John, painter, 34 Staffa p
Fullarton Mrs H., 78 High st
Fullerton Wm., ærated water manufacturer, Mountpleasant rd
Fyfe Miss Ann, 13 Gallowgate
Fyfe Miss Mary, Wyndham rd

G

Galbraith capt. Alx., 16 Hillhouse rd
Galbraith Mrs Cath., 77 Montague st
Galbraith James, spirit merchant, 18 Castlehill st; res, 42 Mountpleasant r
Galbraith Rev. William, U F, manse, Bishop ter
Gallacher Jms., carter, 3 Russell st

Gallacher Chas , labourer, 24 Ladeside
Galloway A., 1 Bishop ter br
Galloway James, 5 Mountpleasant rd
Galloway Wm., manufactr., Bogany rd
Galloway Mrs, Montford avenue
Galt Wm., moulder, 28 Staffa p
Gardiner Jms., 40 Montague st
Gardiner Jas., baker, 4 Mountpleasant
Gardiner John, barber, 16 W. Princes st ; ho, Argyle mansions
Gardiner Wm., 3 Mill st
Gardner, Mrs toy dealer, 93 Montague st ; ho, 11a Argyle pl
Garrity Dominic, labourer, 2 John st
Garvie Mrs, 2 Ladeside
Geddes Geo., tailor, Marchmont, Mountpleasant rd
Gemmil'l Mrs Eliz., 49 Ardbeg rd
Gemmill Hu., painter, Argyle mansions
Gemmill Thms, 19 Stuart st
Gemmell John, tailor, 38 Columshill st
Gemmill Robt., engineer, Barone rd
Gemmill Thomas, Argyle pl
Gemmill Wm., 4 Mountpleasant rd
Gemmil Mrs, 4 W. Castle st
Gemmil Mrs, Argyle mansions
Gibb Mrs Margt., 14½ Marine p
Gibson George, waiter, Glenburn
Gibson Mrs Helen, 8 Montague st
Gibson James, 8 Montague st
Gibson Mrs Mary, 8 Gallowgate
Gibson Mrs Robina, 66 Montague st
Gilchrist Mrs Ann, 106 High st
Gilchrist Daniel, teacher, Inkerman ter
Gilchrist David, purser, Havelock ter
Gilchrist Jms. Y., sculptor, 23 Meadow p
Gilchrist Wm., 26 Argyle st
Gilchrist Miss Sarah, 31 Gallowgate
Gilchrist Mrs, 71 Victoria st
Gilfillan Wm., printer, 8 Hillhouse rd
Gillan Robt., moulder, Wyndham rd
Gillan Robert, 70 Ardbeg road
Gillespie, Campbell, 51 Ardbeg rd
Gillespie , boat hirer, Riversdale
Gillespie Mrs Freda, 98 Montague st
Gillies Miss Agnes L. 41 Victoria st
Gillies Alex., carpenter, 46 Montague st
Gillies Dug., joiner, Osborne pl
Gillies Mrs Eliz. S. and Miss Mrt. E 37 Ardbeg rd
Gillies Jms., labourer, 24 Ladeside st
Gillies Jhn., engineer, 20 Columshill st
Gillies, John, labourer, Meadowcap
Gillies Peter, labourer, 8 Mill st
Glen Mrs Jms., 27 High st
Gillies Miss 14 Bridge-end st
Gillon Robt., moulder, 74 Ardbeg rd
Gilmour Mrs, 11 Columshill st
Giuliani Leopoldo, confectioner, Montague and High sts ; ho, 96 Montague st
Glass Mrs Mary, 41 Crichton rd
Glen Mrs Janet, 20 and 29 E Princes st
Glen John, seaman Ardbeg rd
Glen Peter, shipmaster, Glebe lands
Glen Peter, boatman, 4 Croft ln
Glen, Mrs Peter, 20 Mill st
Glen Robt. tailor, 38 Columshill st
Goffan Henry, Adelaide pl
Gold Mrs Jessie, 4 Marine pl
Golder Mrs Margt., 23 Marine p
Goldie Jms., boilermaker, 31 Battery pl
Gollan, Alex, postman, 28 Bridge st
Goodbrand John, gardener, 149 High st
Goodfellow Jms., 1 John st
Gordon Martha H, 13 Victoria st
Gorman Mrs Ann, 23 Bridge-end st
Gotten Wm. 74 Ardbeg rd
Gould James, pianist, 13 Argyle pl
Gourlay Arch., joiner, 17 Bridge st
Gourlay Js. F, bookseller, 75 Ardbeg rd
Gourlay John, 42 Bishop st
Graham Miss Cath . 29 E. Princes st
Graham Frank, engineer, 8 Staff p
Graham Henry, Mansefield pl
Graham Jms., engineer, 80 High st
Graham Miss Janet, 31 Battery p
Graham Miss Eliz, grocer, 5 Mill st ; ho, 27 Argyle st
Graham Peter, potter, 41 Argyle ter
Graham Rbt., shipmaster, Ardbeg rd
Graham Mrs Capt., 92 Ardbeg rd
Graham Mrs. Inkerman ter
Grainger Miss Jessie, 19 Marine p
Granger Miss Janet, 10½ Ardbeg rd
Grant A, Cro Beag Ardbeg
Grant Mrs Agnes, 2 Bishop ter
Grant Donald, writer, 20 Castlehill st ; ho, 2 Bishop ter
Grant Mrs Eliz , 13a E Princes st
Grant James, jeweller, 70 Ardbeg rd
Grant, James C., Waverley Temperance hotel, Argyle st
Grant John, carter, 9 Staffa pl
Grant Peter, baker, 104 Montague st ; ho, 17 Bridge st
Grant Robt. M., joiner, Osborne pl
Grant Wm., solicitor, 20 Castehill st ; ho, Kingarnet, Barone rd
Gray Alex., police sergeant, 11 E Princes st
Gray George, 40 Mountpleasant rd
Gray John, coachman, Ardbeg
Gray John, Oakshaw, Argyle pl
Gray W. B., 1 Union st
Gream Mrs Agnes, 16 High st

Green Edw., gardener, Townhead
Greenlees John, 20 W Princes st
Greenshields Mrs Gavin, 2 Mansefield pl
Greig Jms., coachman, 5 Craigmore rd
Greig John, baker, 13 Staffa pl
Grieve John, 93 High st
Gribben Miss Ame., 16½ Mountstuart rd
Grindley Mrs, Argyle Hotel, Watergate
Groundwater , 27 Bishop st
Gunn John, 7 Mansefield pl

H

Haddow Ax., grocer, 78 Ardbeg rd
Hagart Rich. B, measurer, 61 Ardbeg rd
Haggart, G. W., Royal Hotel, Albert pl
Haig Andw., gardener, 13 Columshill pl
Haig John, blacksmith, 8 Hillhouse rd
Haig Mrs Mgt., 32 Bishop st
Haig , 22 Watergate
Haighe, Stephen, 19 Argyle st
Haldane Miss Isa., 7 Columshill st
Hall Alex , B, clerk, 10 Mountstuart rd
Hall Dr Andrew J., M.A., M.D., 13 Battery pl
Halliday George, sen., (of George Halliday, Ltd.), wood merchant, sawmill, Union st; ho, Ardnamara, Academy rd
Halliday Geo , jun., shipping agent, Springbank, 7 Chapelhill rd
Halliday John, 6 Watergate
Halliday Mlcm., contractor, 94 High st
Halliday Wm., com. agent, 24 Argyle st
Hamilton Alex., 3 Russell st
Hamilton Andw., grocer, 2 Bridge-end st ; ho, 19 Barone rd
Hamilton Misses Jnne. & Mry. Orcadia
Hamilton John, moulder, 37 Staffa pl
Hamilton P., High st
Hamilton Mrs, 76 Montague st
Hance , 5 Bishop ter br
Hannigan Mrs May, 42 High st
Harding Captain, County Chief Constable, 37 High st
Harding, Thos., 31 Stuart pl
Harkness Miss Helen, 6a E. Princes st
Harold Misses Eliz & Isa., Rogany rd
Harper Jams. clerk, 16½ Ardbeg rd
Harper Rankin, labourer, 3 King st
Herris Chas, 21 Mountpleasant rd
Hart Miss Eliz., 30 Bridge st
Hart Miss Eliz , Battery pl
Hart Js., warehouseman, Wyndham rd
Hart Mrs Mgt., Argyle ter
Hart Miss My , 32 Bishop st
Harvey Miss Ann, teacher, 34a Columshill st
Harvey C F M'L, Columshill st
Harvey Mrs Eliz., 135 High st
Harvey Miss Eliza, nurse, 4 Osborne pl
Harvey Js , tobacconist, Eastlands rd
Harvey John, labourer, Barone rd
Harvey John, yachtsman, 52 Montague
Harvey Jhn. B., seaman, 3 Union st
Harvey John C., printer, *Chronicle*, 16 Watergate ; res , 1 Columshill pl
Harvey John T., heritor, 20 Argyle st
Harvey Margt , 20 Bridge-end st
Harvey Mrs Margt., 28 Bridge st
Harvey Mrs Mary, grocer, 27 Mill st
Harvey Rbt., C., sculptor, Eastlands rd
Harvey Mrs Thos. H., farmer, Windyhall
Hastie Mrs Agnes, High Craigmore
Hastie Miss, Toward view, Ardbeg
Hay John, stationer, Argyle ter
Heath J. coast guard, 17 Bishop st
Heaslet Miss Agnes, 63 High st
Heaton Js , spirit merchant, 7 Victoria st ; ho, Ardbeg villa
Heaton James, spirit merchant, 12 East Princes st ; ho, 17 Battery p
Heaton Miss Janet, 45 Barone rd
Heaton John, saddler, Barone rd
Heaton Thomas, labourer, 5 Castle st
Heaton Wm. M., printer, 9 Victoria st
Hector Geo , jeweller, 57 Ardbeg rd
Henderson, Arch, engineer, Dalcraig, Craigmore
Henderson James, coal merchant, 31 Watergate ; ho, 163 High st
Henderson Jms., wood merchant, Westwood, Argyle ter
Henderson John W., rector, Academy ; ho, Ballochgoy cottage, Alma ter
Henderson Miss Mv., 3 Bishop ter br
Henderson Mrs Mary, Wyndham pk
Henderson Wm., 3½ Argyle pl
Hendry Mrs, 32 Battery pl
Hendry Wm J, pawnbroker, Westwood
Henry Jms., carrier, 72 Montague st
Henry Wm., labourer, 28 Mill st
Henry Miss Winnifred M, 3 Russell st
Hepburn Mrs, Eaglesham, Mountpleasant rd
Herbert Miss Agnes, 31 E. Princes st
Herbert, Alfred W., solicitor, 35 High st ; res, 12 Crichton rd
Herbert Miss Edith, 6 Albert pl
Heron John, 22 Bridge st
Heriot Jms, 28 Columshill st
Herriot Miss Eliz. M., 54 Mountstuart rd

Hewison Rev. James King, M.A., D.D., Parish Church manse, Minister's br
Hicks Charles F., chemist and druggist, 2 High st and 1 Victoria st; ho, Daisy Cliff, Crichton rd
Hicks Geo., do., do., ho, 17 Mountpleasant rd
Higgie George, publisher, shorthand writer and teacher, and insurance agent 22 Bridge st
Higgie Misses Helen and Margaret M'L, 20 Bridge st
Hill Chs., mason, 10 Battery pl
Hill Duncan, Cruib, Craigmore
Hill Geo., draper, 78 Montague st; ho, 86 High st
Hill G. G., M.P.S., chemist and druggist, 64 Montague st
Hill H. F., manager, tramways, Pointhouse, Ardbeg
Hill Miss Jnt., confectioner, Ladeside
Hill Mrs Sophia, 9 Mountstuart rd
Hill , Crub ho., Craigmore
Hilton N., seaman, 20 Bridge-end st
Hinchelwood T., 17 Craigmore rd
Hogan Stephen, 8 Columshill st
Hogg John, writer, Abercorn
Hodge Miss Margt. C., High Craigmore
Hodges & Co., stationers, &c., 49 Montague st; ho, 16 Windsor pl
Hogan John, 10 Columshill st
Hogarth John, seaman, 4 Bishop st
Hogton , 16 Hillhouse rd
Holmes Andw., grocer, 29 E. Princes st
Holmes Miss Isa., Baroone rd
Holmes John, joiner, 83 Montague st; res, 3 Brandane ter, Barone rd
Holmes , Montford house
Hossock Miss Mrt., 4 W Castle st
Houston, Rbt, steamboat agent, 5 Ferguson pl
House Peter, 8 Gallowgate
Howat Mrs Mary, 46 Ladeside
Howe Alex., fruiterer, 38 Columshill st
Howie James, gardener, Hi. Craigmore
Howie Miss Jnt., 2 Columshill pl
Howitt Jms., manager, Rothesay steam laundry, Bridge st; ho., Ardmory rd
Howitt Mrs Mary, Ardmory rd
Hughes Jms., 98 Montague st
Hughes Patrick, 8 Gallowgate
Hughes , 19 Argyle st
Hume Jms., engineer, Ardmory rd
Hunter Miss A., 2 Arcadia
Hunter nd., blacksmith, 65 Victoria s
Hunter Mrs Annie Y., 43 Mountstuart rd
Hunter Miss Eliz., Adelaide pl
Hunter Mrs Isa, Minister's br
Hunter Jms, grocer, 4 Bishop st
Hunter John R., mason, 11 Castle st
Hunter Miss Mrt., 5 Argyle ter
Hunter Miss Mart, 20 Argyle st
Hunter Mrs Mary, 22 Columshill st
Hunter P. W., chemist's assistant, 34a Columshill st
Hunter Robt. A., tailor, 6 Staffa p
Hunter Wm., builder, Marionslea, Minister's br
Hunter Mrs, 5 Russell st
Hutchison Miss Eliz., 19 Argyle st
Hutchison Miss, 20 Argyle st
Hutson Thos., carter, 10 Columshill st
Hutton Mrs Jane 6½ Ardbeg rd
Hyde Sergt-Major E., 4 Mansefield pl
Hyde Fred., 8 Mansefield pl
Hynd Mrs Jane, 7 Wyndham rd
Hyndman And., painter, 4 Minister's br
Hyndman Jms., slater, Colbeck pl; ho, 28 Montague st
Hyndman Peter, carter, 37 Bridge st
Hyndman Peter, labourer, 11 Staffa p
Hyndman Wm., restaurateur, Norman Stewart Institute, Montague st; ho., 4 Bishop st
Hyndman Miss, 48 Ladeside

I

Inglis, Miss Eliz., 19 Ardbeg rd
Innes, Miss Eliz., 7 Gallowgate
Innes, Geo., pawnbroker, West Castle st; ho, Bruan, Bishop ter
Innes, Geo., jun., house furnisher, 101 Montague st; ho, 27 Argyle st
Innes, M. & G., furniture dealers, 101 Montague st
Innes, Sam., engineer, Glenburn
Irvine, Donald, 7 West Princes st
Irvine Joseph, gardener, 1 John st
Irvine Robt., labourer, 103 High st
Irvine Mrs Sam, shoemaker, 6a E. Princes st
Irvine Miss, nurse, Eastlands
Irving, Annie, 6 Glenrosa p
Irvine, Mrs Rbt., 1 Bridge-end st
Irwin J, 1 King st
Izett Jms. G., Hazlewood, Glebe lands

J

Jack James, grain merchant, Hillside house, Serpentine rd
Jack Robt., draper, Bishop ter br
Jack Thos., contractor, 29 Barone rd
Jackson, Dvd., 15 Castle st
Jackson, G. D., Lilyoak ter
Jackson, Jas, 8 Mansefield pl
Jackson Joan, 5 Argyle st
Jackson, Ths., brassfounder, 5 Argyle pl
Jackson, Wm H, banker, 43 Ardbeg rd
Jackson , Charles villa, Skeochwood
James Mrs, 72 Ardbeg rd
Jamieson, Miss Eliz., 15 Castle st
Jamieson, James, 14 Russell st
Jamieson, Miss Jnt., 15 Castle st
Jamieson, John C , plasterer, John st; ho. 87 High st
Jamieson, Rbt., tobacconist, 24 Russell st
Jamieson, Mrs 93 Ardbeg rd
Jamieson Wm., Redholm, Watergate
Jarrett Mrs, 4 West Castle st
Jardine Geo , burgh weigher, 3 Union st
Jarvie, Geo., policeman, 106 High st
Jeffrey, Alex., fisherman, Gowanbrae
Jeffrey, Miss Eliz., Hillhouse rd
Jeffrey, Robert, 6 Hillhouse rd
Jeffrey, Wm., boxmaker, 12½ Argyle pl
Jeffrey Jms., yachtsman, 27 Bridge-end
Jenkins Rossborough, iron merchant, Ardmory rd
Johnston Alex., 19 High st
Johnston Miss B , 2 Orcadia
Johnston, Misses Cath. & Flora, dressmakers, 9 Castle st
Johnston, Chs., 36 Staffa pl
Johnston Dan., restaurateur, 82 Montague st; ho, 84 do.
Johnston, Mrs Eliz., 5 Russell st
Johnston, Mrs Georgina, tea rooms, 72 Victoria st; ho, Hawthorn park
Johnston, James, 5 Bridge st
Johnston, John, shoemaker, 9 Castle st
Johnston John, 27 Bridge-end st
Johnston, Jn. R. blacksmith, 65 Ardbeg
Johnston, Mrs, Castlehill st
Johnston, , flesher, 109 Montague st
Johnstone, Miss Agnes, 23 Barone rd
Johnstone, And., vanman, 3 Staffa pl
Johnstone, Mrs Eliz., 18 Columshill st
Johnstone, Hugh, joiner, Barone rd
Johnstone, Jn., D. tinsmith, 37 Staffa pl
Johnstone, Robt , tobacconist, 24 Mill st
Johnstone, Robt., bricklayer, 22 Mill st
Johnstone, Robt., gasfitter, Lilyoak ter
Jones, Geo., designer, 5 Argyle st
Jones John, flesher, 1 Gallowgate & 72 High st; ho, 87 High st
Jones, Mrs Mrgt, 18 Battery pl
Joyce, Margt., 17a E. Princes st

K

Kane, Francis, vanman, 30 Bridge st
Kay, Mrs Ann, Westwood
Kay Mrs Hn. & Miss Jes, 52 Mountstuart rd
Kay, Jms., forester, Barone cottage
Kay, Thos, 11 Columshill st
Kean, Miss Ann, 13 Argyle pl
Kean, Mrs Ann, 24 Russell st
Keir, Alex., burgh worker, 3 Union st
Keith, Jms, restaurateur, 15 Montague st; ho 8 do
Keith, John, porter, 8 Mill st
Kell, Arch., 4 Dean Hood pl
Kell, John, baker 30 Ladeside
Kelly John, 24 Columshill st
Kelly, Bruce, Alexandra Private Hotel, 20 Battery pl
Kelly, Dan., carpenter, 36 Staffa pl
Kelly, John L., 19 Argyle st
Kelly, Miss My., 11 Mountstuart rd
Kelly Thos., coachman, 13 Victoria st
Kelly, Miss, 47 Argyle st
Kennedy, Angus, labourer, 38 Mill st
Kennedy, David, 37 Bridge st
Kennedy, Duncan, 11 Columshill st
Kennedy, Jms., shipmaster, Rosebank, 13 Marine pl
Kennedy, Mrs Mary, 46 Ardbeg rd
Kennedy, Mrs My., 5 Wyndham rd
Kennedy, Thms., mechanic, 47 Argyles
Kennedy, Wm., ploughman, 38 Mill st
Kennedy, Wm, 16 Hillhouse rd
Kennedy , carter, Gowanfield pl
Kenworthy, Thos., organist, Wimbleton cot
Ker, Miss Agnes, 12 Marine pl
Kerr, Alex., 24 Russell st
Kerr, Miss Grace, 24 Bishop st
Kerr, Miss Helen, 11 Columshill st
Kerr, Hugh S., tailor, 38 Bishop st; ho, 1 Mountpleasant rd
Kerr Miss Janet, 38 Mountpleasant rd
Kerr, Mrs Jessie, 8 Columshill pl
Kerr, John, joiner, 82 Ardbeg rd
Kerr, John, joiner, 22 Russell st

Kerr, Mrs Mgt., nurse 17 Bridge st
Kerr, Mary W., 12 W. Princes st
Kerr, Wm., 7 Columshill pl
Kerr, Wm., 16 Castle st
Kerr W. F, 26 Marine pl
Kidloch, Mrs Wm., Pointhouse crescent
Kilworth, Wm, moulder, 41 Ardbeg rd
Kinchin, John T., merchant, 15 Craigmore rd
Kinnear, Rbt., 3 Mill st
Kinnie, Adam S., 38 Mountstuart rd
Kippen, Jms. M., heritor, Ardmory rd
Kirk, Wm., 71½ Ardbeg rd
Kirkhope, Wm., sculptor, Townhead
Kirkland, Mrs Margt., Adelaide house, Mountstuart rd
Kirkland, Wm, 86 Ardbeg rd
Kirkland , Red House, Craigmore
Kirkwood, Dvd., cartwright, 111 High st ho, 5 Union st
Kirkwood, Miss Jessie, 8 Montague st
Knox, Dunc., boatman 8 E Princes st
Knox, James, tailor, 15 Bridge-end st
Knox, Mrs Jane F., 5 Arcadia
Knox, Capt John, Ardbeg rd
Knox, Mrs, 31 Ardbeg rd
Kyle, A., Bridge st
Kyle, J. Marine pl
Kyle, Rbt., accountant, 40 Mountpleasant rd

L

Laidlaw, Mrs Agnes, 5 Argyle st
Laidlaw, Jms., plasterer, 3 Bishop ter br
Laidlaw, Mrs. dairykeeper, 16 Bishop st
Laing, James, bootmaker, 4 Gallowgate; ho, 41 Barone rd
Laird Mrs Helen, Mossgiel, Marine pl
Laird, Mrs Helen, 15 Bridge st
Laird, Miss Eliz., High Craigmore
Laird, Mrs Isa, 86 Ardbeg rd
Laird, J., 6 Mansefield pl
Lamont, John, baker, Gowanbrae
Lambie, John, grocer, 31 Gallowgate
Lamont, Mrs Annie, Staffa pl
Lamont Arch , tailor and clothier, 15 Gallowgate
Lamont, Miss Chris., 11 Argyle ter
Lamont, Daniel, joiner, 48 Ardbeg rd
Lamont, Don., boatman, Colbeck pl
Lamont, Miss Isa., Thistle bk, Argyle st
Lamont, J., Windsor pl
Lamont, Jms. D gardener, 74 Ardbeg rd
Lamont, John, baker, 23½ Gallowgate; ho, 23 Gallowgate
Lamont, Mrs Mgt., 30 Mountstuart rd
Lamont, Norman, boat-hirer, 16 Russell st
Lamont, Wm., gardener, 163 High st
Lang, Andw, 22 Columshill st
Lang, And , ironmonger, 22 Columshill st
Lang, Mrs Marion, 46 Montague st
Lang, John spirit dealer, 31 Battery pl
Lauchlan Thos., Park pl, Bridge st
Lauder, Hugh, jeweller, 3 Albert pl; ho, 1 Crichton rd
Lauder, Mrs Maria, 3 Stuart st
Lauder, Robt., draper 7 Albert pl
Lauder, Robt., joiner, 5 Bishop ter br
Lauder, Wm., joiner, Ladeside st : ho, Holyrood, Barone rd
Lawrie, Miss Mary, 8½ Ardbeg rd
Lawrie, John M, Carlowrie, Academy rd
Lawrie, Mrs Wm., Bute mansions
Lawson, Dvd., baker, 87 Montague st; ho, Ivy Bank, Bridge st
Lawson, Dvd jun., Hotel Madeira Victoria and Tower sts
Lawson, Edw K, journalist, Eastlands rd
Lawson, Jms. Burnet, M D., 1 Battery pl
Lawson, Mrs Jessie K., Eastlands rd
Lawson, Wm J, 59 Mountstuart rd
Leckie, H. M , fruiterer, 9 Argyle st
Leckie, Jms, slater, 4 Hillhouse rd
Leckie, Wm. M., slater, 35 Bridge st
Leek, F., coast guard, 17 Bishop st
Lees, Mrs Eliz, 86 Ardbeg rd
Leigh John, R N, 5 Bridge st
Leighton, Wm., clerk, 52 Ardbeg rd
Leiper, Miss Barb. & Cath., 67 Barone rd
Leitch, Arch., blacksmith, Wyndham rd
Leitch, Henry, restaurateur, 4 Argyle st ho, Academy rd
Leitch, Jms., carter, 82 High st
Leitch, Peter, waiter, 19 Argyle st
Leitch Mrs, Agnes villa, Skeoch wood
Leitch Miss, 32 Bishop st
Leitch, Miss, 21 Mountpleasant rd
Lennie, Jms, baker , 36 Ardbeg rd
Lennox, Mrs A. F., 22 Gallowgate
Lessels, And., engineer, 29 Columshill st
Liddle, Miss Mgt , 15 Battery pl
Lightbody, Robert, 17 Montague st
Lindsay Mrs Cath , 11 Mansefield pl
Lindsay, Jhn, ml. mngr., 21 Staffa pl
Lindsay, J., 47 Hgh st
Lindsay, Mrs Mary Ann, 39 Ardbeg rd
Lipton, Limited, provision dealers, 30 Montague st
Lister, Alex., nurseryman, Barone rd ho, Cutha vil., Barone rd

Lister, Alx, jun, Victoria vil., Barone rd
Lister, John nurseryman, Barone rd
Little Miss N., 20 Gallowgate
Little, Robt, grocer, 27 Argyle st
Livingstone, Alex, Altavone, Ardbeg
Livingstone, Mrs Jnt., 20 Bridge-end st
Livingstone, Miss Jane, Arthurlie, Mountpleasant rd
Livingstone, Mrs Mary, 19 Russell st
Livingstone, Rich., saddler, 14 Castlehill st; ho, 47 High st
Livingstone, Mrs, 44 Ardbeg rd
Livingstone, Robt., 135 High st
Loaghrie, Mrs Grace Ann, 52 Ardbeg rd
Lochhead, Ths., traveller, Wyndham rd
Lockhart, Jms., pensioner, 2 King st
Lockhart, John, 87 Ardbeg rd
Lockhart, Mrs, 13 Argyle ter
Lockhart, W., 58 Montague st
Logan, Mrs A., 11 Bishop st
Logan, James, 17 Bridge st
Logan, Jms., L., 21 Mountpleasant rd
Lonsdale , High Craigmore
Lorraine, Miss Eliz., nurse, 36 Ladeside
Love, Jms. D. K., motorman, Gowanlea
Love, Mrs Jessie, 11 East Princes st
Love, Rbt C, shopman, 63 Montague st
Love, Thos., 46 Ardbeg rd
Love, Mrs, 2 Columshill p
Low, Miss Jeannie, 5 Bishop ter br
Lugton, Wm., seaman, 2 Minister's br
Lusk, Miss Cth., 27 Bridge end st
Lyle, Miss Ann, 70 Ardbeg rd
Lyle, John, Lorne Hotel, Guildford sq
Lyle, Mrs J., 12 Mountstuart rd
Lyle, Robt., builder, Townhead
Lyle, Mrs Mrt., Townhead
Lyle, Mrs Martha, draper, 54 High st; ho, 12 Barone rd
Lyle, Wm., chemist and druggist, 13 E. Princes st; ho, Barone rd
Lyle Mrs, Armoury rd
Lynch, James, 5 Bishop ter br
Lyon, Miss Eliz., 48 Mountstuart rd
Lyon, John D., 73 Montague st
Lyons, Francis, labourer, 21 Russell st

M

Madden Mrs Jane C, 49 Mountstuart rd
Maitland Andw., tailor, Barone rd
Maitland Miss An., grocer, Dean Hood pl
Maitland Mrs Cath., Crosshill villas, Glebelands
Maitland Geo., 1 Bridge end st
Maitland John, 13 Marine p
Maitland John, carter, 11 Mill st
Maitland Joseph, grocer, 62 Montague st; ho, Crosshill villas
Maitland Thos., butcher, 60 High st
Maitland Misses, Stewart villa, Barone rd
Malcolm Mrs Agnes, 82 Ardbeg rd
Malcolm Arch, labourer, 125 High st
Maltman Mrs Agnes, 26 Russell st
Maltman Arch., 26 Mill st
Maltman Thos. M., fruiterer, 95 Montague st; ho, 30 Bishop st
Marsh Chs, painter, 24 Russell st
Marshall Mrs Annie, 47 Argyle st
Marshall Prof. Dvd. H, 21 Ardbeg rd
Marshall Mrs Jnt., 54 Ladeside st
Marshall John N., M.D., 7 Battery pl
Marshall Rbt, 4 West Castle st
Marshall Walter, baker, 48 Ladeside
Martin John & Alex., carriage-hirers, 21½ East Princes st & Chapelhill rd
Martin Alex. (above firm), 2 Chapelhill r
Martin D., painter, 14 Russell st
Martin, Hu., coachman, 22 Bishop st
Martin Geo., insurance superintendent, Tower st; ho, Auchnacloich, Barone r
Martin Malcolm, cabowner, 12 Argyle s
Martin Thos. J., M.A, Sheriff-Substitute, Auchenross, Craigmore
Martin Thms, plasterer, 86 Ardbeg rd
Martin Miss, nurse, 31 Columshill st
Mason Alex., builder, 17 E. Princes st
Mason Mrs Alex., 28 Bridge st
Mason Mrs, Braemar
Masterton J. L., Bank of Scotland, Guildford sq; res, Crichton villa, 12 Crichton rd
Mather Mrs Cath., 26 E. Princes st
Mather Miss, 5 Argyle st
Mather Walter, Hillfoot, 27 Argyle st
Mathieson Alex., 141 High st
Mathieson John., 11 Bridge-end st
Matthewson Jas. shopman, 3½ Victoria
Maxtone Miss Margt, 86 Ardbeg rd
Maxwell Jms, 2 Ladeside

Maxwell Mrs Robina, 8 Montague st
Maxwell Willm., J P, heritor, Ardmory rd
Maxwell Alex M'L, station r, E Princes st
Maxwell Miss , Alderwood, 2 Craigmore
Mealmaker Mrs Jnt.. 22 Castle st
Mearns Mrs Chris R., Argyle ter
Meikle Arch., steamboat agent, Quay; ho, Invergyle, 4 Mackinlay st
Meiklejohn Mrs, Altavona, Ardbeg
Meldrum Wm., chemist and druggist, 43 Victoria st; ho, Fauldmore, Serpentine rd
Menzies Mrs Barb., nurse, Hillhouse rd
Menzies Mrs Eliz., Wyndham pk
Middleton Miss Marian 48 Ardbeg rd
Middleton Mrs Wm., Chapelhill
Millar Andw. M.. grocer, 1 Argyle st; ho, Westland rd
Millar Neil, seaman, 2 Columshill pl
Millar Miss Jessie and Sarah, York ter
Millar Wm C, butcher, 2a Battery pl
Millar Wm. J., C.E., 31 Marine pl
Millar Mrs, 29 Columshill st
Millar Miss, Roseland, Serpentine rd
Miller Mrs Ann, 25 Staffa pl
Miller Alx., chimy. sweeper, 13 Stuart st
Miller Mrs Cth., 24 Columshill st
Miller, Capt. George, Gordon villa, Crichton rd
Miller Mrs Isa, 20 Bridge-end st
Miller Jms., slater, 17 Bridge st
Miller Jms., slater, 9 Hillhouse rd
Miller Jms., slater, 44 Ladeside
Miller James, Abbotsford
Miller Jms., 54 Ladeside
Miller John, Mrs Bessie. Croft lodge
Miller John slater, 2 Hillhouse rd
Miller John jun., baker, 2 Hillhouse rd
Miller John, 8 Ladeside
Miller Mrs My., 19 Castle st
Miller Mrs Margt., 7 Montague st
Miller Mrs Mgt., Rockvale
Miller Miss Mary. Ann M., 23 Victoria st
Miller Peter, baker, 1 Columshill pl
Miller Robt., heritor, Livorno, Craigmore
Miller Rbt, joiner; Gowanbrae
Miller Robert C., draper, 48 Montague st; ho, Alma ter
Miller Thos., musician, 7 Mansefield pl
Miller Capt. Wm., Gowanlea
Miller Wm., clerk, Roseland cot
Miller Wm., slater, 5 Columshill st
Miller Miss, Demerara pl, Ardbeg rd
Miller Miss, 33 Ardbeg rd
Miller , 29 Ardbeg rd
Milligan Miss Eliz., 34 Argyle st
Milloy Lachlan, ironmonger, 45 Montague st; ho, Elmbank, Ballochgoy
Milloy Ths., 9 Crosshill villas
Mills, John, 16 Castlehill st
Minnis Thos., shoemaker, 78 High st
Mitchell Mrs Andw., 20 Crichton rd
Mitchell Mrs Ann, 30 E. Princes st
Mitchell, Jms., 3 Bishop ter br
Mitchell Mrs Mary, 9 Hillhouse rd
Mitchell Peter 30 E. Princes st
Mitchell Samuel, baker, 106 High st
Mitchell Samuel, 5 Bishop ter
Mitchell, Wm., burgh worker, 48 Ladeside
Mitchell Wm., grocer, Bishop ter
Mitchell Miss, Barone rd
Moffat, Arch, 19 Mill st
Moffat Mrs Helen, 19 Store ln
Moffat Mrs Georgina, 179 High st
Moffatt Mrs Helen, Ardmory rd
Moffat Michael, 103 High st
Molyneux, Miss, Hillfoot, 27 Argyle st
Montague Hry, shoemaker, 38 High st
Montgomerie Ach., auctioneer, 11 Albert pl;
Montgomerie Miss A. B., 39 Barone rd
Montgomerie Frank, Albert pl
Montgomerie Brothers, butchers, 13 Albert pl
Montgomerie Mrs Kate, 1 Ardbeg rd
Montgomerie Mrs Margt., 39 Barone rd
Montgomerie Wm R, spirit dealer, 5 W. Princes st; ho Barone rd
Moodie Miss Jema., 21 Mountpleasant rd
Moodie Mrs Janet and Miss Catherine, 44 Argyle st
Moodie W., veterinary surgeon, carriage hirer, Watergate; ho, 18 Mountstuart r
Moore Mrs Ann, 11 Gallowgate
Moore laundry, Jan-field, Ardmory rd
More Gabriel, 27 High st
Morison Mrs Christina, 32 Marine pl
Morrell M., 5 Bridge st
Morrell Miss, 19 Castle st
Morris David I., baker, 107 Montague st; ho, 37 Mountstuart rd
Morris James, baker, 35 Barone rd
Morris Wm., fisherman 4 King st
Morrison Alex, 17 E Princes st
Morrison Alex., 21 Mountpleasant rd
Morrison Mrs Ach., 65 Victoria st
Morrison Archd., hairdresser, 92 Montague st; ho, 3 King st
Morrison Ach., farmer, Craigbeoch
Morrison Bros., plumbers, Watergate

Morrison Ach., plumber, Stewart villa. Barone rd
Morrison Daniel, pensioner, Brandane tr
Morrison Don., baker, 42 Ladeside
Morrison Hugh, heritor, 29 Argyle st
Morrison Mrs Isa., Barone rd
Morrison Jms, plumber, Bishop ter br
Morrison, Mrs Jane, 65 Victoria st
Morrison John, gardener, 71 Victoria st
Morrison John, master of works, 31 High st; ho, 1 Brandane ter
Morrison Mrs Neil, Columshill st
Morrison Peter, Rosebank buildings
Morrison Robt., carter, Craigagowal
Morrison Robt., joiner, Windsor pl
Morrison Thos., joiner, 33 Watergate; ho, Mountpleasant rd
Morton Miss Jane C., 41 Ardbeg rd
Morton John H., draper, 29 Barone rd
Muir A., 5 Russell st
Muir Andrew, smith, 5 Castle st
Muir C. M. R., stationer, 16 Bridge st
Muir Chs., baker, 17 High st, 17 Argyle st, and 25 E Princes st
Muir Colin K, postman, Russell st
Muir Miss Eliz., 9 Argyle pl
Muir George, 22 Watergate
Muir Hu., bus driver, 1 Hillhouse rd
Muir Jms., br. worker, 17a Bishop st
Muir Miss, 20a Argyle st
Muir Miss Janet, 5 B shop st
Muir John, grocer, Staffa pl
Muir J. K., 5 Russell st
Muir John W., Ardyne boarding house, 7 Elysium
Muir Wm., ironmonger, 15 Bridge st
Muir Rev W., BD, BL, West U F manse, Argyle ter
Muir Wm. C., draper, 19 Montague st; ho, Battery pl
Muirhead Thos., 57 Crichton rd
Muirhead , Lochview, Crichton rd
Mullholland Mrs Wm., 34 Mountpleasant rd
Munn Miss, Belmont, Argyle ter
Munn Miss, 30a A dbeg rd
Munn Miss Mary H., 17 Argyle ter
Munro Jms., baker, 52 Ardbeg rd
Munro Mrs Janet, 29 Columshill st
Munro Mrs John, King st
Munro John G., shopman, 52 Ardbeg rd
Munro Mrs Margt,, Mackinlay st
Munsie Jms., joiner, 38 Ladeside
Murdoch Ang., shomkr, 24 Watergate
Murdoch John, plumber 7 Mansefield p
Murdoch Robt, grocer, 3 Mansefield pl
Murdoch Sam., 149 High st
Mure Robt. M, 7 Wyndham rd
Murray Miss Ann, 60 High st
Murray Mrs Annie, 90 Montague st
Murray Ach., heritor, 47 Montague st
Murray Mrs Cecelia, 53 Ardbeg rd
Murray Mrs Chis., 20 Columshill st
Murray David, 2 Mansfield pl
Murray D., 55 Montague st
Murray Mrs Capt Don,, 16 E. Princes st
Murray Don. C. & Son, painters, 86 Montague st
Murray Mrs Eliz., Bush farm
Muir Jms., 74 High st
Murray Mrs Jane, 15 Crichton rd
Murray John, heritor, Crichton rd
Murray John, painter, 7 Ferguson pl
Murray Mrs Mgt., 16 Windsor p
Murray Mrs Mary, 17 Marine p
Murray Miss Mary, 8 Staffa p
Murray Thos., joiner, Bellevue rd
Murray Wm, grocer, Columshill st
Murray Wm., joiner 36 Columshill st
Murray Mrs, Mountpleasant
Mutch, Jh W, postman, 66 Montague st
Mylne Miss Mrgt. M., 72 Ardbeg rd

Mac

Mack James, 28 Bridge st
Mack Mrs, 1 Columshill pl
Mack John, baman, 78 High st
Mackie Mrs, dressmaker, 29 Victoria st
McAlister Miss Mg., 7 High st
McAllister Ang., coachman, Columshill p
McAllister John, 26 Castlehill st
McAllister Ts., vanman, 11a Gallowgate
McAlpine Miss Amelia, 38 Columshill st
McAlpine Ths., labourer, 14 King st
McAlpine Miss, 28 Columshill st
McAndrew Miss Isa., 10a Mountstuart rd
McAra Miss Chris., 25 Crichton rd
McAra Thos., ironforger, 36 Crichton rd
McArlay Mrs, Mordun, Ardencraig rd
McArthur Arch., 45 Barone rd
McArthur Ach., carter, 25 Barone rd
McArthur Mrs A., 20 Gallowgate
McArthur Miss Chis., 19 Columshill st
McArthur Miss Chis., 69 Victoria st; bc Firwood
McArthur Dan., 19 Mill st
McArthur Dan., slater, 1 Columshill pl
McArthur Mrs Donald, Alma ter

McArthur Jas., gardener, 18 Ladeside
McArthur Edw., postman, 4 Mill st
McArthur Jms., bookseller and music teacher, Guildford sq; ho, 13 Mountpleasant rd
McArthur Mrs Jane, 11 Watergate
McArthur John, vanman, 28 Ladeside
McArthur Pet., gardener, 8 Mansfield pl
McArthur Peter, Colbeck pl
McArthur Peter A., draper, 10 Albert p
McAulay Chas., joiner, 86 High st
McAulay Wm., gardener, 4 Minister's
McAulay [illegible], 9a Mountstuart rd
McAuslan Jms., cook, 29 Ardbeg rd

McBeath Mrs Mary and Miss Georgina, Craigview, 5 Craigmore
Macbeth Adam D., writer, 28 Castle st ho, Ard Ascog
McBurnie Chas., Woodview, Glebelands
McBride Mrs, Agnes, 32 Mill st
McBride Donald, 38 Bridge st
McBride J., 4 Colbeck pl
McBride Jms., joiner, John st; ho, High Craigmore
McBride Mrs Mary Jane, Hi. Craigmore
McBride Peter, Rosland farm
McBride Rbt., blacksmith, John st; ho, Summerlee, Hi. Craigmore
McBride Ths., grocer, 2 Hillhouse rd

McCainley Hu., stevedore, 18 Russell st
McCall Ax., 19 Gallowgate
McCall Mrs Eliz., 24 Castle st
McCallum Miss Ann, 16 Castle st
McCallum Arch., fisherman, Millbrae ct
McCallum Miss Cath., 58 Crichton rd
McCallum Miss Chris., 87 Ardbeg
McCallum Mrs Colin, 18 Castlest
McCallum Duncan, Ardbeg
McCallum Miss Jeanie, 27 Marine p
McCallum John, banker savings bank, 7 Castle st; ho, Elderslie, Serpentine r
McCallum John & Son, joiners, 50 High st; ho, 58 Montague st
McCallum John, 41 Montague st
McCallum Mrs Margt., Wyndham rd
McCallum Mrs Mary, Ardbeg
McCallum Neil, comp., 39 Argyle st
McCallum Neil, grocer 96 Montague st; ho, 27 Argyle st
McCallum Thos., blacksmith, 10 King st
McCallum Wm., 3 King st
McCarthy Miss Alice, music teacher, 3 Bellevue rd
McCarney Mrs, 18 Bridge st
McCluckie Mrs, grocer, Mansfield pl
McClure Mrs Magt., 6 Battery pl

McColl Hugh, painter, 37 Mill st; ho, Amisfield, Barone rd
McColl Jms., engineer, 3 King st
McColl John C., engineer, 43 Ardbeg rd
McColl Miss Mary, 24 E. Princes st
McColl Peter, sen., carter, 14 Hillhouse r
McColl Peter, jun., 19 Staffa p
McComb Frank, steward, 6 Hillhouse r
McConnechy Mrs Cth., Balloch'gy
McConnell Miss Chris., ladies' outfitter, 21 Montague st
McConnell Dvd., carter, 55 Montague st
McConnell Jms., 58 Montague st
McConnell Mrs Jessie, 28 E. Princes st
McConnell Mrs, 94 High st
McCord John, builder, Craigielea
McCord Mrs restaurateur, 89 Victoria st
McCord Misses L. & M., confectioners, 81 Victoria st
McCord Robt., mason, Bute Mansions
McCorkindale Dr Duncan, Clydesdale, Ascog
McCormick Rev Duncan, Chapelhill U F Gaelic Church, manse, Belmont, Argyle ter
McCormick Mrs James, 7 Mansefield p
McCormick John, mason, 3 Stuart st
McCormick Mrs Mrth., 103 High st
McCormick Ths., mason, 36 Bridge st
McCormick Wm, Meadowcap
McCourt Arthur, 7 Gallowgate
McCourt John, 19 Russell st
McCra Miss, Craigpoint, Craigmore
McCrae Miss Jane, 21 Argyle p
McCrae Mrs Julia, 3 Logie pl
McCready John, 5 Bridge st
McCristal John, 5 Mansefield pl
McCrone Alx., draper, Whitehouse, Montague st; Glenburn ct
McCrone Jms., draper, 59 Montague st; ho, Tewnhead
McCrone Jms., shipmaster, Barone rd
McCrone John, tailor, Lochop ter
McCruder, Jms, 4 Mansfield p
McCraig Mrs Margt., 17 Bishop st
McCulbin Mrs, 23 Argyle st
McCulloch Miss Agnes 82 Ardbeg rd
McCulloch Hugh P., stationer, 83 Victoria st; ho, 5 Argyle pl
McCulloch Jms., Pellvue 32 Battery pl

McDermott James, mason, 32 Monntpleasant rd
McDermot Daniel, 129 High st
McDermott Hu., yachtsman, 5 Russell st
McDermott Miss Mary, dressmaker, 23 Mountpleasant rd

McDermott Mich., painter, 11 Columshill st
McDonald Miss Agnes, 27 Argyle st
McDonald Rev Angus, Roman Catholic priest, 1 Columshill st
McDonald Alex, Victoria villa, Barone rd
McDonald Arch, 29 Columshillst
McDonald Miss Barb., Gowanfield ter
McDonald Miss Cth., 56 Ladeside
McDonald Don., labourer, E Princes st
McDonald Don., shopman, Ivy house, Argyle pl
McDonald Don, sailor 8 E. Princes st
McDonald Dgld., com. trav., Havelock t
McDonald Duncan, Eden pl, 179 High st
McDonald Miss Eliz. 16 Bridge-end st
McDonald Fred. boatman, 24 Mill st
McDonald Mrs Helen, 54 High st
McDonald Hu., joiner. 14 Bridge-end s
McDonald Mrs Hu., 18 Ladeside st
McDonald Mrs Isa., Seabank bldngs
McDonald J., 6 King st
McDonald Js., porter, 14 Russell st
McDonald Jms. 19 Russell st
McDonald Mrs Jane. High st
McDonald John, calman, Mountpleasant
McDonald John, coachman, 66 Montague st
McDonald John, stoker, 4 Minister's br
McDonald John, teacher, 18 Mountpleasant rd
McDonald John, 26 E. Princes st
McDonald John, writer, Ascog
McDonald John K., 43 Ardbeg rd
McDonald Lachlan, 8 Gallowgate
McDonald Mrs Mgt., 14 Mountstuart rd
McDonald Miss Mgt. R., Barone rd
McDonald Mrs Marion, 10 Ardbeg rd
McDonald Neil, 20 Bishop st
McDonald Robt, stoker, 28 Mill st
McDonald Wm., fruiterer, 3 Union st
McDonald Bellevue, Barone rd
McDonald Miss. 31½ Ardbeg rd
McDonald Miss, 8 Gallowgate
McDonald Misses, Westwood
McDougall Alex. cartwrit., Wyndham rd
McDougall Mrs Ann, 20 Bishop st
McDougall Dn., shipmaster, 21 Argyle pl
McDougall Geo., Montford
McDougall Miss Mrv, 31 Battery pl
McDougall Miss Mary, dairykeeper, 18 Gallowgate; ho 32 Bishop st
McDougall Ts. P.O. clerk, Glenlands
McDougall Ths., teacher, Havelock ter
McDougall Miss, Fearnoch, High Craigmore

McEwan Miss Cath., 2 King st
McEwan Alex, clerk, 11 Mill st
McEwan Dun., 96 High st
McEwan Dunc., flesher, 33 Mill st
McEwan John. 18 Russell st
McEwan Miss Mary, 36 Ladeside

McFadyen Lachlan, Eden pl
McFadyen Joh, seaman 71 Ardbeg rd
McFadyen Wm., designer, Bloomfield, Marine pl
McFarlane Miss Annie, 17 Bishop st
McFarlane Miss Cth. 9 Mill st
McFarlane D. B., 22 Russell st
McFarlane Dr, Desmondbank, High Craigmore
McFarlane Dun, farmer, Wyndham pk
McFarlane Mrs Eliz., 16 Argyle pl
McFarlane G., boat-hirer, 27 Argyle st
McFarlane J., 28 Mill st
McFarlane Misses Jane & Mrgt., farmers, Lochend
McFarlane Miss Mary, 10½ Ardbeg rd
McFarlane Malc., clerk, 63 Montague st
McFarlane Misses M. & C., Minister's br
McFarlane Robt., tailor, 11a Gallowgate
McFarlane Rbt., inspector of postmen, 5 Victoria st
McFarlane Mrs Rera 63 Montague st
McFarlane Sam., grocer, 13 Tower st; ho., 29 Mill st
McFarlane Mrs T., 67 Victoria st
McFarlane Wm, 2 Brandane ter
McFie Arch., 16 Windsor pl
McFie Dan., grocer, 30 Bishop st
McFie Don., tailor, 36 Bishop st
McFie Dug., 38 Mill st
McFie Dug. H., house painter, 65 High st; ho, 12 Castle st
McFie Jms, florist, Bellevue, Battery p
McFie Misses Janet & Sarah, dressmakers, 12 Argyle st
McFie Miss Jessie, 28 East Princes st
McFie John, carter, 2 Johns
McFie Mal., ploughman Lochly
McFie Miss Mary Ann, 112 High st
McFie Miss May H., 5 Bishop ter
McFie Captain Robert, 2 Osborne pl
McFie Rbt., burgh worker, 39 Bridge st
McFie Robert, plumber, 25 Columshill's
McFie Mrs Sarah, 24 E. Princes st
McFie Wm, carter, 16 Mill st
McFie Wm., joiner, Croft lodge
McFie Miss, 24 Bishop st

McGallaglay Cornelius, pawnbroker, Bellevue rd
McGarrity Wm., goods clerk, 2 Bishop ter br
McGaw Alex., joiner, 19 Argyle st
McGeachy Jn., plasterer, 17 Gallowgate
McGeachy Misses, 43 Barone rd
Geachan Mrs Jessie, 19 Russell st
McGee Dan., gamekeeper, 169 High st
McGee John, 18 Russell st
McGee Mrs Fanny, 18 Marine pl
McGilchrist Harry, 8 Mansefield pl
McGilivary Archibald, gardener, East Burgh Lands
McGilivary Mrs Chris., 24 Mill st
McGilvary Duncan, 83 High st
McGilvary John, compositor, Rosebank buildings, 29 Argyle st
McGilvary Malc., plasterer, 24 Mill st
McGilvary Neil, gardener, E Burgh lnds
McGilp Daniel, carrier, 3 High st; ho., 4 Mountpleasant rd
McGlashan Capt John, 14 Staffa pl
McGlashan Mrs Sarah, 30 Wyndham rd
McGovern John, labourer, 36 Mill st
McGowan Chas., fisherman, 1 John st
McGowan Jms., painter, 44 Argyle st
McGowan Capt. Robt., 38 Argyle st
McGowan, Robt., cabman, 41 Watergate
McGowan Thos., 93 High st
McGrandles Jms., 106 High st
McGrath Mrs Cath, 3 Logie pl
McGregor Mrs Eliz., 7 Gallowgate
McGregor Hector, flesher, 48 Castleside
McGregor John, chemist, Greenhead
McGregor Wm., saddler, 31½ Ardbeg rd
McGrory Michael, spirit dealer, 70 Montague st; ho. 34 Mountstuart rd
McGugan D., 59 Ardbeg rd
McGuhans, Mrs Flora, Bishop ter br
McGuire Thos., 135 High st
McGuire C, 109 Montague st
McGuire , broker, 31 Mill st

McHaffie Wm., calenderer, 35 Ardbeg

McIlheaney Mrs Helen, 8 Mansfield pl
McIlroy Jms, labourer, 60 High st
McIroy Jms., stoker, 8 Tower st
McIlroy Wm, masou. Staffa pl
McIlroy Mrs, 5 Bishop terrace brae
McInnes Mrs Eliz., 23Marine pl
McInnes, ex-Bailie, Wyndham rd
McIntosh Alx., mason, 6 Hillhouse rd
McIntosh Mrs Alex., 22 Castle st
McIntosh Angus, Courthouse keeper, 27 High st
McIntosh Don., engineer, Pointhouse crs
McIntosh Jms, joiner, 40 Bishop st
McIntosh, Mrs Janet, 5 Russell st
McIntosh Jh., tinsmith, 66 Montague st
McIntosh Mrs Magt., 177 High st
McIntosh Mrs May, Serpentine rd
McIntosh Mrs Steuart, 22 Craigmore rd
McIntyre Alex., grocer, 127 High st
McIntyre Alex., 14 Staffa pl
McIntyre Mrs Alister, 6 Marine pl
McIntyre Miss Annie, 103 Montague st
McIntyre Misses Ann & Rachel, Serpentine rd
McIntyre Chas., 98 Montague st
McIntyre John, 54 Ladeside
McIntyre Dan., carpenter, Gowanfield
McIntyre Daniel, keeper, Liberal rooms, 17 Montague st
McIntyre David, 22 Watergate
McIntyre Miss Grace, 28 Russell st
McIntyre Mrs Jessie E., 23 Victoria st
McIntyre Jms., flesher, 81 Montague st
McIntyre Mrs Jn., Dalcraig, Crichton rd
Macintyre John, gardener, 2 the terrace, Ardbeg rd
Macintyre Malc., postman, Gowanfield
McIntyre Mrs Mal., 23 Barone rd
McIntyre Mrs Mary, Kir buildings
McIntyre Robert, 51 High st
McIntyre Mrs, Undercliffe
McIsaac Miss Jean, 13 Argyle ter
McIsaac John, V D, Hon. Lieut-Colonel, 48 Argyle st
McIver Miss Cath., 75 High st
McIver Jms., boat hirer, 16 Argyle p
McIver Neil, quarrier, Croft ln
McIver Pat., labourer, 4 Croft ln

McKay Arch., 41 Watergate
McKay Charles, tailor, 39 Victoria st; ho 42 Mountpleasant rd
McKay Misses Eliz. & Isa., Wellpark rd
McKay John, gardener, 34 Mill st
McKay John, farmer, Barone park
McKay Jhn. T, seaman, 11 Columshill st
McKay Mrs Kenneth 2 King s
McKay Miss Magt., 9 Kir Buildings
McKay Mrs Magt. 19 Mill st
McKay Neil, 21 Columshill st
McKay Ronald, painter, 125 High st
McKay Wm., burgh chief constable, High st; res, Towerhill, Serpentine rd
McKay Wm., compositor Kir buildings
McKay Wm., steward, 9 High st
McKay Mrs, 3 Bishop ter br
McKay Mrs, 22 Staffa pl
McKechnie Miss Ann, 3 Mountstuart rd
McKechnie Mrs Don., 25 Columshill st
McKechnie Dugald, carter, 149 High st

McKechnie Mrs Magt., 4 Hillhouse rd
McKechnie , Gowanfield pl
McKechnie Wm. D., flesher, 18 Hill house rd
McKellar Alex., 30 Bishop st
McKellar Alex, seaman, 30 Columshill s
McKellar Chas., plasterer, 45 Ardbeg rd
McKellar Dan., painter, 29 Argyle st
McKellar Hugh, draper, 70 Ardbeg rd
McKellar Dun., porter, 21 Russell st
McKellar Duncan, steamboat agent, 27 Columshill st
McKellar Miss Isa., Seabank bdgs
McKellar Mrs Janet, 25 Mountstuart rd
McKellar Miss Rebecca, 2 Croft ln
McKellar Robt., 33 Crichton rd
McKelvie Wm., labourer, 2 John st
McKendrick Mrs Helen 39 Watergate
McKendrick Wm, travlr., 27 Ardbeg
McKendry Ach., policeman, 40 Bishop s
McKenzie Colin, engineer, 78 High st
McKenzie Dunc., steward, 20 Bishop st
McKenzie Mrs Eliz., 5 Mountstuart rd
McKenzie Hr. seaman, 11 Columshill st
McKenzie Jms., burgh foreman, 11 Bridge st
McKenzie John, 93 High st
McKenzie John, sawyer, 80 High st
McKenzie Mrs Margt., 37 Crichton rd
McKenzie Mrs My, Abbotsford, Barone r
McKenzie Mrs My., 2 Chapelhill rd
McKenzie Mrs May, 4 Columshill p
McKenzie Murdoch, publisher, *Express*, 11 Montague st; ho., Abbotsford, Barone rd
McKenzie R., Gowanfield pl
McKenzie Mrs Richard, 2 Barone rd
McKenzie Ths., steward, 3 Battery p
McKenzie , 78 Ardbeg rd
Mackie Andrew, printer, 16 King st
McKillop Mrs Ann, 27 E. Princes st
McKim Mrs Helen, 33 Argyle st
McKinlay A. M., architect, Castle st; ho, Inkerman ter, Ballochgoy
McKinlay And. M., temperance hotel keeper, 4 High st
McKinlay John, J P, Fernycrag, Crichton rd
McKinlay John, joiner, 179 High st
McKinlay Mrs Eliz, 1 Bridge end st
McKinlay Mrs Margt., 75 Montague st
McKinlay Misses Margt. and Marianne, Fernycrag
McKinlay Mrs Marn., 47 Argyle st
McKinlay Miss May, 19 High st
McKinlay, Robert A., stationer, etc., the Library, 21 Victoria st; ho, Inkerman ter
McKinnon Mrs, 9 Chapelhill rd
McKinnon Chs., boilermaker, 10 Marine pl
McKinnon Dun., ærated water manufacturer, Springbank
McKinnon Hector, registrar, 16 High st res, Minister's br
McKinnon Mrs Helen, 29 Argyle ter
McKinnon James, accountant, 11 Albert pl; ho, Barone rd
McKinnon Mrs John, grocer, 6 Montague st: ho, Barone rd
McKinnon Malcolm, chef, 20 W Princes st
McKinnon Mrs Marion, 44 Argyle st
McKinnon Mrs, 7 Mansefield pl
McKintosh Mrs Annie, 21 Crichton rd
McKirdy Mrs Ann, 115 High st
McKirdy Jas. A, blacksmith, 19 Mill st
Mackirdy Capt. John, J.P., Beechwood
McKirdy Mrs John, Lenzie villa, Crichton rd
McKirdy John, 10 Mansefield pl
McKirdy Mrs May S., 29 Battery pl

McLachlan Arch., 26 Columshill st
McLachlan Camp., porter, 135 High st
McLachlan Chas, shopman, 103 High st
McLachlan Dan., 4 Minister's br
McLachlan Mrs Don., flesher, 115 Montague st; ho, 17 Bridge st
McLachlan Dug., labourer, 8 Stuart st
McLachlan Duncan, mason, 19 High st
McLachlan, Geo., 37 Bridge st
McLachlan Miss Isa, 8 Tower st
McLachlan Jas., labourer, 23, Mountpleasant rd
McLachlan John, labourer, 16 Bridge end st
McLachlan Mrs Mary, 19 Castle st
McLachlan Miss Mary, 12½ Argyle pl
McLachlan Robert, labourer, 19 Mill st
McLachlan Wm. labourer, 19 Russell st
McLachlan , 12 Argyle pl
McLagan Thomas, writer, 28 Castle st; ho, Glenbeg, Ardbeg
McLaren John, nurseryman, Braeside
McLaren Peter, tobacconist, Wyndham rd
McLarty Daniel, 2 John st
McLay James, inland revenue officer, Ravenscraig, Glebe lands
McLay Jn., coalmastr, 32 Mountstuart r
McLea Arch. S, secretary, Conservative Club; ho 22 Bridge st
McLean Alex., electrician, 82 Ardbeg rd
McLean Andw., saddler, 7 W. Princes st
McLean Miss Ann, 3 Russell st

McLean Miss Annie, 6½ Ardbeg rd
McLean Miss Cthn., 16 High st
McLean Mrs Cath., 145 High st
McLean Chas., grocer, 30 Mill st; ho. 1 Columshill pl
McLean Dan., flesher, Columshill st
McLean Dun., 4 King st
McLean Mrs Dond., 16 Ladeside
McLean Fred., flesher, 20 Bridge-end st
McLean Mrs Hu., Glenrosa pl
McLean Hugh, porter, 7 Union st
McLean Mrs Jane, 38 Crichton rd
McLean Miss Jane, 34 Mill st
McLean Mrs Jean, 24 Bridge st
McLean Mrs Jessie, 5 Victoria st
McLean John, 5 Russell st
McLean John, clerk, 2 McKinlay st
McLean John, fisherman, 32 Mill st
McLean John, carter, 7 Union st
McLean Lachlan, slater, 147 High st
McLean Macm., carter, 40 Columshill st
McLean Mrs Mary, 60 Crichton rd
McLean Murd., labr., 24 Columshill st
McLean Peter, clerk, 2 Mackinlay st
McLean Ths., cab owner, Church ho., Bridge-end st
McLean Wm., inspector of slaughter-house, 14 Ladeside
McLean , 37 Bridge st
McLeish Rbt., porter, 20 W Princes st
McLellan Mrs Ann, 17 Bridge st
McLellan Dvd., bridgeman, 2 John st
McLellan Dond., stoker, 17 Montague st
McLellan Lach., stoker, 86 High st
McLellan John, 13 Columshill pl
McLellan Mrs, 11 East Princes st
McLellan Macm., boatman, 3 Russell st
McLellan Malc., postman, 27 Argyle st
McLellan Miss Mary, 31 Gallowgate
McLellan Miss Susan, 18 Bridge st
McLellan Wm., cabman, 27 Bishop st
McLelland Mrs Ellen, 18 Russell st
McLennan Duncan S., dancing master, 11 Mansefield pl
M'Lennan , ret. postman, 7 Montague st
McLeod Angus, stoker, 27 High st
McLeod Don, coachman, 2 Bishop tr br
McLeod Hector, sheriff officer, Redholm, Watergate
McLeod Miss Mry., Adelaide pl
McLeod Mrs, 27 Bridge st
McLeod Miss, 3 Craigmore rd
McLevie Robt., porter, 34 Staffa rd
McLintock Geo. M., architect, 21 Castle st; ho, 9 Glen Rosa pl
McLuckie Jn., steward, 17 E Princes st
McMeechan John, 4 King st
McMillan Alex., carter, 79 High st
McMillan Alx., labourer 113 High st
McMillan Mrs Allison, 20 Russell st
McMillan Arch., carter, 9 Bishop st
McMillan Arch. jn., barber, 9 Bishop st
McMillan Mrs Cth., 4 W. Princes st
McMillan Mrs Chris., 9 & 10 Argyle pl
McMillan David, 19 Store lane
McMillan Dond., valuator, Craigowan, 47 Crichton rd
Macmillan Eben R., shipmaster, Clarement, Argyle ter; business address, 18 Argyle st; 'phone, 192.
Macmillan Mrs E. R., ladies' and children's outfitter, 7, 18 & 21 Argyle st
McMillan Hu., butcher, 66 High st
McMillan James, manager, McKirdy & McMillan, carriage-hirers, Albert mansion, 1 East Princes st
McMillan Mrs Jane, 137 High st
McMillan Jms, shoemkr., 27 Bridgend s
McMillan Mrs Jnt., 11a Argyle pl
McMillan Jhn, coachman, 20 W Princes st
McMillan John, farmer, Knockanreoch
McMillan Jn., labourer, 8 Columlshill st
McMillan John, Argyle ter
McMillan John, 4 King st
McMillan John 97 Montague st
McMillan Neil Watergate
Macmillan Robert D., procurator fiscal, Watergate; ho, 13 Craigmore
McMillan Robt., 7 W. Princes st
McMillan Thos. quarrier, 16 Store ln
McMillan Wm, cabman, Albert mansions
McMillan Wm, grain mercht, John st; ho, Baronend rd
McMillan Wm. B., billposter, 48 High st; ho, 22 Ardbeg rd
McMillan Wm., Auchamore, Ardmory r
McMillan Mrs, 12 Argyle pl
McMurchie Dugd., porter, 58 Ladeside s
McMurray A., hairdresser, 4 Bridge st; ho, Lilyoak ter
McMurray Alex., 74 High st
McMurray Thos., 4 Elysium
McMurray Wm, baker, 21 Roslin pl

McNab Alx., joiner, &c., 42 Watergate ho, 2 Mountpleasant rd
McNab Edw., janitor, Public School, 88 High st
McNab Mrs Eliz, 10 Columshill st
McNab Hamltn., grocer, 84 High st
McNab Jms, joiner, 25 Montague st

McNab John, tinsmith, W. Princes st; ho, Inkerman ter
McNab Misses Mart. S & Mry. A, 16 Craigmore rd
Macnair Capt. David, harbourmaster, Dunoottar
McNair Wltr., tailor, Colbeck pl
McNair Walter, tailor, 7 W. Princes st
McNally Misc, nurse, Castle st
McNaught Ms Euph., McNab's br
McNaughton Hu. A, blacksmith, 145 High st
McNeill Alex., 16 Russell st
McNeil Alex. 34 Columshill st
McNeill Miss Annie, Ferguson pl
McNeill Dan,, traveller, 22 Columshill st
McNeill Mrs, 6 Ferguson pl
McNeill Mrs Eliz., 46 Ladeside
McNeill Miss Jane, 24 Argyle st
McNeill Mrs Jane, 10 High st
McNeill Jms., carter, 32 Mill st
McNeill Mrs Josephine, 31 Battery pl
McNeill Robt, Orcadia
McNeill Thos, cabman, 9 Bishop st
McNeill Wm., stationer, 17a E. Princes st; ho, 1 Mansefield pl
McNeill Miss, 6 Watergate
McNeill Miss, Clifton Boarding house, Argyle ter
McNeily Wm, cabman, 16 Russell st
McNicol Miss Agnes, 4 E Princes st
McNicol Arch., captain, 11 Marine pl
McNicol Dunc, cabman, 83 High st
M'Nicol Dunc, grocer, 89 High st
McNicol Dunc., provin. merchant, Mountpleasant
McNicol Mrs Eliz., 7 Argyle ter
McNicol Jms, baker, Wyndham rd
McNicol Jms., shipmaster, 40 Mountpleasant rd
McNicol Neil, baker, 81 High st
McNicol Peter, 7 Columshill pl
McNicol Miss, tobacconist, Bishop st
McNiven Alex., 70 Ardbeg rd
McNuity Rbt., 6 Columshill st

McOscar James, grocer, 131 High st; ho, 4 Mansefield pl

McPhail Dugd, carter, 66 Montague st
McPhail Dugd., seaman, 17 E Princes st
McPhail Don., 76 Montague st
McPhail Mrs Mrgt., 16 Staffa pl
McPhail Mary, 76 Montague st
McPhee Mrs Hu., 2 Argyle st
McPhee Ptr. coachman, 20 W Princes st

McPherson Ax., s'mn., 38 Columshill st
McPherson Miss Cth., 23 Barone rd
McPherson Chs, draper, Wyndham prk
McPherson D., Barone rd
McPherson Don., spr. dlr, 13 Stuart st; ho, Holyrood, Barone rd
McPherson Miss F., ladies' furnisher, 9 Bridge-end st
McPherson Mrs Hu., 3 Logie pl
McPherson Jhn, labourer, 15 Bridge-end st
McPherson John 22 Russell st
McPherson John, fisherman, 20 Bridgend
McPherson Mrs Mary, 20 Mill st
McPherson Miss Mary, Wellpark rd

McQuistan John, plasterer, John st; ho, 72 Montague st

McStay J., shoemaker, 19 Bridge-end st

McTaggart Miss, 7 Mill st
McTaggart Ge., 22 Russell st
McTaggart John, labourer, 7 Mill st
McTaggart Lch., Ballochgoy ter
McTaggart S., 1 King st
McTaggart Wm., engraver, 75 Barone r
McTavish Edward, tinsmith, Bridge-end st; ho Firwood
McTavish Mrs John, 21 Russell st

McVey John, 74 High st
McVicar Arch., yachtmaster, 71½ Ardbeg rd
McVicar Don., mason, 139 High st

McWilliam And., heritor, Ardmory rd
McWilliams Mrs May, 3 Argyle pl
McWilliams Thms., Park pl, Bridge st
McWilliams Mrs, 17 Russell st

N

Napier, Andw., gas wkr., 46 Ladeside
Napier Mrs Euph., 4 Hillhouse rd
Napier Mrs Janet, 8 Tower st
Napier Mrs May, 8 Hillhouse rd
Napier Thos, plumber, and ironmonger, 68 Montague st; ho., 4 Hillhouse rd
Napier Wm., swimming baths; ho, — Columshill st
Neill Robt., coal dealer, 7 W. Princes st
Neill Mrs Jessie D, Orcadia
Neilleay Mrs Ellen, 2 Croft lane
Neilson Misses Cath. Agnes, & Margt., 20 Ardbeg rd

Neilson Mrs Eliz. & Miss Ann, 51 Montstuart rd
Neilson John, baker, 17 E. Princes st
Neilson Mrs Mary, 50 Ladeside st
Neilson Thomas, house factor, Ardbeg rd
Nelson Joseph, 32 Battery pl
Nelson M G, accountant, Ardbeg rd
Neville Mrs May A., 25 Gallowgate
Newton M., 10 Minister's brae
Niblick Thos., labourer, 2 Ladeside st
Nicol capt., Ellerslie, Crichton rd
Nicol Donald, 109 Montague st
Nicholson John, commission agent, 4 Ardbeg rd
Nicholson Miss Mary S, 29 Barone rd
Nicolson Neil, seaman, 36 E. Princes st
Nicholson Robt., postman, 20 Bridge st
Nisbet Miss Mary, 6 Bridge st
Nisbet Henry, miner, Wyndham rd
Nisbet John, cab owner, 24 Bridge st
Nisbet Miss May, 22 Columshill st
Nisbet , Wyndham pk
Nolan Miss, Holiday Home, 15 Mountstuart st
Noon Wm., coal dealer, 103 High st
Norris Thos., Wyndham park tr
Norris Walter, 27 Columshill st
Nugent Nath., tailor, 5 Bishop st

O

O'Brien Patrick, 22 Mill st
O'Dowd Mrs 6 Hillhouse rd
Ogilvie Thomas, 79 Montague st
O'Handlin Mrs, 17 Russell st
Oliphant Geo. S., shoemaker, 18 Russell st
Oliphant Joseph, Bridge st
O'Neill Mrs Agnes, 19 High st
O'Neill Hu., High st
O'Neill James, fishmonger, 16 High st
O'Niell Mrs, 4 Mansefield pl
O'Rielly Wm C., billposter, 46 Castle st
Orkney Mrs John, 6 Orcadia
Orkney Robt, ocean passenger agent, 6 Battery pl
Orr Mrs Sophia, 19 Ardbeg rd

P

Page Samuel, flesher, 34 Ladeside
Park Geo, M.D., Brae-annine, Albany r
Park Miss, ladies' furnisher, 75 Montague st; ho, 63 Montague st
Park J., joiner, 16 Mill st
Park Jms, bleacher, 52 Ardbeg rd
Park Mrs Jane, 13a E. Princes st
Parker Donald, 109 Montague st
Parker J., joiner, 16 Mill st
Parker Jms., painter, Colbeck pl
Paterson Mrs Agnes L., Orcadia
Paterson Alex., 3 Columshill st
Paterson Alex., gardener, Wyndham pk
Paterson Alex., printer, 8 Tower st
Paterson Ax, prov. mercht., 69 Ardbeg r
Paterson And., farmer, Little Grenach
Paterson Mrs Ann, 16 Castle st
Paterson Chas., C R steamboat agent, 19 Argyle pl
Paterson Mrs Eliz., 11 Argyle pl
Paterson Eliz., 22 Argyle st
Paterson Henry C M, beritor, Wyndham rd
Paterson Mrs Jane, 14½ Marine pl
Paterson John, Serpentine rd
Paterson J., 7 Chapelhill rd
Paterson John, gas stoker, Columshill st
Paterson John, milliner, 31 Victoria st; ho, 29 do
Paterson, Miss Marion, Bishopter br
Paterson Mrs Mary, 15 Castle st
Paterson, Mrs M., 72 Ardbeg rd
Paterson Matt. drysalter, 15 Battery pl
Paterson J R, 2 M'Nab's br
Paterson, Misses N N & A R 20 E Princes st
Paterson, Robt., carter, Seabank bldgs
Paterson Robt., slater & cement worker, 50 High st; ho, Croft lodge, Argyle st
Paterson Rbt., auctioneer and upholsterer, 8 Store ln; ho, Riceblank, Ascog
Paterson Mrs, 29 Battery pl
Patience John, leather merchant, 6 Dean Hood pl
Paton Mrs Agnes H., 40 Argyle st
Paton Ang., carpenter, 1 Union st
Paton Jms, coal merchant, King st; ho, 23 Bridge st
Paton Jms, 31 Bridge st
Paton Miss Marion, Mountpleasant rd
Patrick Jms., porter, 11 Saffa p

Patrick Jms., stockbroker, 17 E Princes st
Patrick Wm, 3 Russell st
Pattison Jms., comp., 3 Bishop st
Paul Geo., 21 Russell st
Paul Mrs Ann, 22 Russell st
Paul Robt., glass blower, 7 Marine pl
Peacock Alex. P., plumber, 32 High st; ho., Glenfaulds, 10 Mounts uart rd
Peacock Geo., 27 Argyle st
Peacock Mrs Jane, 25 Wyndham rd
Peacock Wm., gardener, 27 Argyle st
Peebles Miss, 25 Columshill st
Peebles Mrs, 103 Montague st
Pendreigh Mrs, 159 High st
Pendreigh John, labourer, 161 High st
Pendreigh Wm, insurance agent, 25 Gallowgate
Penney Dr Dvd. J., surgeon, Battery pl
Penney Duncan, gardener, Glenburn
Penney Mrs Prospect House 56 Ardbeg
Penney Mrs May, Ardbeg rd
Pendlard Mrs Caroline, 33 Barone rd
Perrie Mrs May, 6 Columshill pl
Perston Alex, carrier, 25 Montague st
Perston David, comp., 4 W Castle st
Pettigrew Mrs Ann, 45 Ardbeg rd
Philp Mrs Margt, 9 Castle st
Phillips Mrs, 18 Bridge st
Pickering Mrs, confectioner, 28 High st
Pickering Miss, 5 Bute mansions
Pickering Richard, restaurateur, 15 Wargate; ho, Store ln
Pinkerton Mrs Margt., Concord villa, Columshill st
Pinkerton Jas., coffee stall keeper, 4 Columshill p
Pirie Mrs, Osborne Temperance Hotel, 87 Victoria st
Pollock Mrs, Upper Craigmore
Pollock Miss Magt., High Craigmore
Pope Dnl., merchant, 1 Elysium
Porter John, J P, builder, 22 Marine pl
Pollock John, 6 Mansfield pl
Pratt John Henry, Loch view, Barone road (late 11 Derby crescent, Glasgow)
Price Mrs Eliz., Montague st
Prior Alfred, gardener, Colbeck pl
Proudfoot Miss, Holywood, Barone rd
Proudroot, John, clerk, 71 Barone rd
Provan Jms., 94 High st
Provan Mrs Jane, 12 Argyle p
Provan Wm, 5 Bridge st
Provan Wm., 23 Bridge st
Puller Rev , Ian villa Academy rd
Purves Mrs Agnes, 31 High st

Q

Quin Jms., confectioner, 74 Ardbeg rd

R

Rae Geo., warehouseman, 2 Argyle st
Rae John, heritor, 21 Craigmore rd
Rae Wm, 5 Mansefield pl
Rae Wm, 19 Stuart st
Raeside Jms, 1 Russell st
Rafferty Philip, 28 Argyle ter
Ramsay Dvd., coachman, 98 Montague s
Ramsay Jms., heritor, Serpentine rd
Ramsay Mrs Margt., 53 Ardbeg rd
Rankin Alex., draper, 25 Victoria st; ho, Fauldmore, Serpentine rd
Rankin Mis Jessie D., 12½ Ardbeg rd
Rankine Dvd, gardener, Serpentine rd
Rankine Mrs Jane, 12 Argyle pl
Rankine Mrs Geo., 19 Store ln
Rankine Misses Jessie & Margt, Serpentine rd
Rankine Miss Isa, 19 Store ln
Rankine John, steward, 17 Montague st
Rankine Miss Isa., 51 Ardbeg rd
Rankine Rev John, 17 Bishop st
Rattray Mrs Helen, stationer, 60 High st; ho, 2 Mansefield p
Reid Dr Dnl., surgeon, Greenbank, Ardbeg rd
Reid Misses Georgina & Jessie, 25 Craigmore rd
Reid Mrs Henrietta, 76 Ardbeg rd
Reid John, electrician, 1 Hillhouse rd
Reid John, engineer, Adenclair
Reid John, gasfitter, 4 Columshill st
Reid Mrs John, 17 E Princes st
Reid Joseph, fisherman, 16 Saffa pl
Reid Mrs Magt., Onatus ter
Reid , Park pl, Bridge st
Reilly Mrs Mary, Westwood
Rennie Ax., brass-finisher, 10 Ladeside
Reynolds , seamen Park pl
Reynolds , 4 Hillhouse rd
Riddell Capt., 32 Battery pl
Riddell Mrs Helen, 43 Ardbeg rd
Ridley, Russell, 94 High st
Riesberg Miss, Clanvil, Bridge st
Rippie John labourer, 91 Montague st
Rippie Wm., labourer, 125 High st
Ritchie And. T, farmer, Garmatkeilly
Ritchie Mrs Barb., 29 Columshill st

Ritchie Mrs Joseph, 43 Crichton r
Ritchie Mrs Eliz., 41 Victoria st
Ritchie Mrs Margt, Wyndham pk
Ritchie Peter, pensioner, 11 Bridge st
Robb Wm, 17 Bishop st
Roberts Geo., tailor, 3 Columshill pl
Roberts Mrs, nurse 87 Ardbeg rd
Robertson, Alex., 32 Bridge st
Robertson And., hairdresser, 16 Marine pl
Robertson Ang, upholsterer, 21½ Bridge-end st
Robertson Mrs Ann, Argyle ter
Robertson Mrs Ann, 3 Ministers' br
Robertson Mrs Chris., 16 Mill st
Robertson Colin, 22 Bridge-end st
Robertson Misses, bakers, 7 E. Princes st; ho., 17 Mountstuart rd
Robertson Mrs Isa., 87 Ardbeg rd
Robertson Jms., joiner, 18 Marine pl
Robertson Mrs Jane, 17 Russell st
Robertson John, 31 Columshill st
Robertson John, baker, 16 E. Princes st; ho, 3 Mountpleasant rd
Robertson Malcm, 32 Bishop st
Robertson, Mann., 145 High st
Robertson Mrs Magt., 46 Ladeside st
Robertson Mrs My M., 10 Mountstuart rd
Robertson, Rbt., engineer, 47 Ardbeg rd
Robertson Mrs Susan, Wyndham rd
Robertson Thms, 38 Bishop st
Robertson Wm., gardener, 23 Mountpleasant rd
Robertson Mrs, 10 Montgomerfield pl
Robertson Mrs, Inveraylo, Mackinlay st
Robertson Mrs, Wyndham pk
Robertson 25 Gallowgate
Robin Wm, engineer, — Gallowgate
Robinson Thos., seaman, 27 Bishop st
Rodger Robt., grocer, Logie pl
Rodger Miss Violet, Marine pl
Rodger David, organist, 32 Bishop st
Roe Mrs Esther, 20 Craigmore rd
Ronald , Arcadia
Rooney Thos, 58 Ladeside st
Rork John, 23 Argyle pl
Rose James, w.s., depute Town clerk, Eaglesham
Ross H. J. G., M. A., headmaster, Public School, ho., Thornhill, Argyle pl
Ross John, tailor, 11 Montague st; ho, 12 W. Princes st
Rowan Mrs Marion, 30 Marine pl
Roy Mrs Eliz., Bishop ter br
Roy Philip, 22 Russell st
Roy Peter, seaman, 5 Russell st
Roy Wm., residenter, 23 Mountstuart rd
Roy Mrs, 103 Montague st
Runciman Miss, ladies' milliner, 14 W Princes st; res. Gowanfield pl
Rush Miss Ann, Russell st
Russell Mrs Ann, 2 Bridge st
Russell Dun C., plumber, 3 King st
Russell John, Russell st
Russell Mrs Margt., 27 Battery pl
Russell Mrs Mrgt., 55 Montague st
Russell Matthew B., grocer, 106 Montague st; ho. 15 Bridge st
Russell J., 16 Castlehill st
Russell Wm, 4 Wimbledon
Rutherford Mrs Margt., 14 Russell st
Rutherford Wm., Russell st

S

Sacks Moses, tailor, 28 Mill st
Sanderson Jhn, bootmaker, 83 Montague st
Scholfield Thos., 2 Bridge st
Schroder Colin M., seaman, Park pl
Schueller Mrs Godfrey, 1 Russell st
Scott Miss Eliz., 1 Minister's br
Scott Mrs Eliz., 27 Bishop st
Scott Mrs Eliz., chinaware dealer, 38 Montague st
Scott Geo., drawing master, 11 Crosshill villas Gebelands
Scott Jms, 10 Montgomerfield pl
Scott Alex., 5 Argyle st
Scott Mrs Jane, 11 Ardbeg rd
Scott Matt., ret. farmer, 4 Mountpleasant
Scott Robt., engineer, Columshill st
Scott Robt., stationer, Ardbeg
Scott Miss , 23 Victoria st
Scott-King A., boarding house, 6 Elysium
Scott & Todd, coal merchants and carting contractors, 34 and 38 Bishop st
Scott James, of Scott & Todd, Springbank, Chapelhill rd
Scullion Miss Mary Ann, 75 High st
Seaton , 2 Craigmore rd
Shand Misses Cath. & Mary, Westwood
Shand Peter, grocer, 20 Bridge-end st
Shand Peter, 7 West Princess st
Shand Wm., 3 Bishop ter br
Shand Wm., 38 Columshill st
Sharp Mrs Agnes, 5 Marine p
Sharp Miss Cath., 23 Victoria st
Sharp Miss Eliz., 15 Mountstuart rd
Sharp Mrs Jane, Mountstuart rd
Sharp Miss Julia, 17 Montague st

Sharp Mrs Margt., 23 Victoria st
Sharp Robt., J.P., Maryfield
Shaw Angus, carter, 36 Mill st
Shaw Daniel, blacksmith, Straad
Shaw Daniel jun, blacksmith, Croft ln; ho, Barone rd
Shaw Geo, vanman, 16 Hillhouse rd
Shaw Mrs Janet 38 Columshill st
Shaw John, carter, Russell st
Shaw John, joiner, 28 Montague st
Shaw John, porter, 19 Victoria st
Shaw John, steamboat agent, Quay; ho, 18 Russell st
Shaw Neil, carter, Glenbrae
Shaw Peter, labourer, 38 Ladeside st
Shaw Mrs Montford
Shaw Mrs, 26 Columshill st
Shields Miller, 4 Bridge st
Shields Patrick, porter, 32 Mill st
Shiells Geo., nurseryman, Amisfield, Barone rd
Sillars Miss Amelia, 15 Bishop st
Sillars, ladies' furnisher, 67 Victoria st
Sillars Wm, engineer, 24 Bridge st
Sim Dan., Ladeside
Sim Wm sawyer 21 Mill st
Simpson Geo, 52 Montague st
Simpson Jms., gasfitter, 7 Tower st
Simson Mrs, Pinthouse crescent and 76 Ardbeg rd
Sinclair Donald, 133 High st
Sinclair Mrs D W, Havelock ter
Sinclair Jms. C., burgh chamberlain, 30 High st; ho., Glenfaulds, Mountstuart rd
Sinclair, J C, Edgehill, Eastlands rd
Sinclair John, joiner, 53 Barone rd
Sinclair John, shipmaster, 12 W Princes st
Sinclair Mrs Mary C. 28 Bridge st
Skirving Arch., blacksmith, 105 Montague st
Slaven Jms, fruiterer, 10 W Princes st; ho. 12 do
Slaven John, fruiterer, Stuart st; ho,
Slaven Mrs Lilias, 38 Bridge st
Slaven Harry, 95 High st
Slaven Maurice, labourer, 103 High st
Slaven Peter, 119 High st
Slaven Thos., 24 Bridge st
Sloan Hu, agent, G. & S. W. Railway Company quay; ho., Brandane ter
Smart Wm, Wyndham rd
Smellie Miss, Ardbeg rd
Smith Mrs Agnes, 11 Gallowgate
Smith Alex., upholsterer, 2 Hillhouse rd
Smith Arch, 5 Russell st
Smith Miss Ann, Inkerman ter
Smith Dun., baker, 69 Montague st; ho, 17 Bridge st
Smith Mrs F., 27 High st
Smith George, agent, Clydesdale Bank, Guildford sq
Smith Geo. A., baker, Wyndham rd
Smith Mrs Grace, Bishop st
Smith Henry M., lavatory attendant, 4 Hillhouse rd
Smith Jms., baker, Ferguson pl
Smith Jms, farmer, Wyndham pk
Smith Jms., joiner, 15 Bishop st
Smith Jms. M, 87 Ardbeg rd
Smith John, joiner, 15 Bishop st
Smith John, joiner, 2 Hillhouse rd
Smith John, fishmonger, 35 Victoria st ho, 33 do
Smith John, tailor, 78 Ardbeg rd
Smith Rev Kenneth, Gaelic Church, Russel st; manse, Clan villa, Chapelhill
Smith Rich., engineer, 80 High st
Smith Robt., hotel keeper, Bute Arms Hotel, Guildford sq
Smith Robt., seaman, 103 High st
Smith Robt., 54 High st
Smith , 78 Ardbeg rd
Somerville Mrs Helen, 11 Chapelhill rd
Sommerville Js. R., bathman, 8 Mountstuart rd
Somerville , Woodbine, High Craigmore
Somerville Mrs, Park pl, Bridge st
Speirs Angus, tailor and clothier, 10 Gallowgate; ho, 1 Alma ter
Speirs Mrs Helen, 9 Wyndham rd
Speirs gas worker, 179 High st
Spellassie John, labourer, Gowanlea
Spellassie Wm., labourer, 21 Russell st
Spence John, bathman, 61 Ardbeg rd
Spittal Mrs Agnes, 27 High st
Spittal Wm, 9 Chapelhill rd
Spreull And., vet. surgeon, 21 Ardbeg
Sproul Ewan, labourer, 106 High st
Sprowl Mrs Isa., Gowanfield pl
Sprowl Mrs Mary Alexandra cot., Westland rd
Sprowl Robt., joiner, 49 Ardbeg rd
Sprowl Mrs Wm., Glenhead
Sprowl Misses, milliners, 9 Gallowgate
Squair C. H., flesher, 5 Gallowgate; ho., 61 Barone rd
Stagg Wm., chimney sweep, 27 High st
Stark John, painter and decorator, 16 Argyle st; ho. 1 Wimbleton
Stark Mrs 15 High st
Steel Miss Alice, Glenlands
Steel Robt., 14 Russell st

Steele James N, heritor, Grangelea, Mountstuart rd
Stephen Mrs Jessie, 11 Crichton rd
Steven David, butcher, 94 High st
Stevenson Jms, Daisy bank, Glebe lnds
Stevenson Jms., carter, 16 High st
Stewart Alex., county police inspector, County Buildings, 37 High st
Stewart Alex., grocer, 25 Columshill st
Stewart Andw, 3 Bishop ter br
Stewart Mrs Barb. R. C., and Catherine K., 14 Marine pl
Stewart Chs., reedmkr., 31 Columshill st
Stewart Chas. R, 63 Mountstuart rd
Stewart David, R. & J. Dick, 105 Montague st; ho., Westwood
Stewart Dun., spirit dealer, Alma ter
Stewart Mrs Eben., 2 Argyle pl
Stewart Eliz., 11 E Princes st
Stewart Mrs Hannah, Bogany rd
Stewart Mrs Isabella, 23 Mountpleasant rd
Stewart Mrs Isabella, 7 W Princes st
Stewart Jms, 18 Gallowgate
Stewart Jms., painter, Newark, Serpentine rd
Stewart James B, painter, 73 Victoria st
Stewart Jms S, 20 Russell st
Stewart Jane, 16 High st
Stewart Misses Jane & Mary, Upr. Craigmore
Stewart Mrs Janet, 18 Ardbeg rd
Stewart Mrs Janet, 49 Argyle st
Stewart John, boatman, M'Alister's crt
Stewart John, porter, 10 Stuffa pl
Stewart John B., 3 Victoria st
Stewart J B. 3 Bishop ter br
Stewart Mrs May, 29 Wyndham rd
Stewart Mrs Ma, 129 High st
Stewart Robert, grain merchant, Mill st; ho, Windsor Lodge, Crichton rd
Stewart Rbt., vanman, 38 Columshill st
Stewart R. C., spirit merchant, 25 High st; ho, Alma ter
Stewart Thos, baker Gallowgate
Stewart Thos., heritor, 42 Ardbeg rd
Stewart Wm, engineer, 4 Croft ln
Stewart Wm., engineer, 11 Bridge st
Stewart Wm, painter, 19 M'pleasant rd
Stewart W. Alex., B.L., solicitor, 47 Watergate;
Stewart Wm M, baker, 9½ Gallowgate
Stewart W. & J., painters, 22 West Princes st
Stewart Mrs, 31 Columshill st
Stewart Mrs, Towardview, Ardbeg
Stirling Geo., traveller, 22 Columshill s
Stirling, J., 84 Montague st
Stirling John, firemaster, 77 Montague
Stiven E. Baxter, electrician, 12 Bridge st
Stone Jos., steward, 2 Columshill st
Storer Jms. D., painter, Argyle mansions
Stowey Jms, Logie pl
Strachan Mrs Isa., 6 Columshill pl
Strain , Ashburn, Mountstuart rd
Strain Wm W., writer, 7 Mountstuart r
Stuart Geo., florist & seedsman, Chapelhill and Westland rd nurseries; ho., Madeira villa, Serpentine rd
Stuart Miss May L., 10 Bridge st
Sturgeon John, coal merchant, King st; ho, 86 High st
Summers Jms, 19 Gallowgate
Sutherland Mrs Ann, 24 Marine pl
Swan Alex., 21 Russell st
Swan Matth., managing director, D. M. Taylor, Lmtd., wine merchants, 2-6 Tower st; ho., Auchencairn 8 Brighton ter
Swan Walter, 39 Barone rd
Swan Walter jun., butcher, do
Swanston Arthur, grocer, 26 W. Princes s
Swanson David, seaman, 7 Mill st
Swanston John B., grocer, Glebe lands
Sweeney Mrs Eliz, 5½ Argyle pl
Sweeney Jms., shoemaker, 5 W Princes st
Sweeney Mary, 27 High st
Sweet Chs, photographer, white studio, 19 Battery pl
Symes Robt., boat hirer, 87 High st

T

Tannahill , baker, 14 Mill st
Taylor Ach., brushmaker, 58 Montague s
Taylor Chs., clerk, 11 Mansefield pl
Taylor Edward, joiner, 27 Columshill st
Taylor Mrs Isa., 8 Bridge st
Taylor James G. boatman, Albert breast; ho, 46 High st
Taylor Thms., 4 Mansefield pl
Taylor , Bishop ter
Telfer Mrs Margt., 5 Argyle st
Telford Jms., Ardbrannan
Temple Mrs Jeannie, 109 Montague t
Thom Miss Jane, 70 Ardbeg rd
Thompson Angus, Bellfield, Broe rd
Thompson Mrs D., 27 East Princes st
Thompson Hn., retired postman, Cromor, 72 Ardbeg rd

Thompson James, shoemaker, 94 Montague st; ho, Hazelton, Barone rd
Thompson Sam., hatter, 67 Montague st & 75 Victoria st; ho, Clyde View, Craigmore
Thompson Miss Sarah, Queen's Hotel, 41 Argyle st
Thompson Thos., compositor, 18 Windsor pl
Thomson Miss Agnes, 12 Staffa pl
Thomson Alex. C., stationer, 51 Ardbeg rd
Thomson A. Ross, inspector of poor, 35 Bishop st; ho, 15 Mountpleasant rd
Thomson Benj. J, slater, 41 Watergate
Thomson Chs., manufactr, 7 Wyndham r
Thomson Misses Eliz, Mrgt. and Mry. A, 29 Ardbeg rd
Thomson Mrs Eliz, fishmonger, 117 Montague st; ho, 15 Bridge st
Thomson Mrs Evaline, 41 Victoria st
Thomson Hu., cabinetmkr., 25 Bishop st
Thomson Miss Isa., 8 Montague st
Thomson Js., fishmonger, Montague st
Thomson Jms., joiner, 5 Castle st
Thomson Jms., labourer, 109 Montague s
Thomson James, teacher, 15 High st
Thomson Jms., twister, 8 Montague st
Thomson Mrs Janet, 98 Montague st
Thomson Mrs Jessie, 35 Argyle st
Thomson Mrs John, 8 Argyle st
Thomson John, residenter, 76 Ardbeg rd
Thomson Mrs W, 8 Argyle st
Thomson Mrs Mary, 2 Castlehill st
Thomson Miss Mary, Gowanbrae
Thomson Mrs Mary Ann, 1 Orcadia
Thomson Mrs Mary, 16 Marine pl
Thomson Ptr., seaman, 8 Argyle st
Thomson Mrs Peter, 1 Orcadia
Thomson, Oliver, 18 Castle st
Thomson Robt., 30 Mountpleasant rd
Thomson Miss Sophia, 16 Battery pl
Thomson Miss Susan, 71½ Ardbeg rd
Thomson Mrs Thos., china merchant, 27 Gallowgate
Thomson, Thos., 5 Bridge st
Thomson Wm., draper, 13 Montague st; ho, Fauldmore, Serpentine rd
Thomson Wm H., optician, Albert p
Thorburn Dvd., fishmonger, Roslinlea, Glebe lands
Thorburn Js., fisherman, 10 Watergate
Thorburn John, fish merchant, 18 West Princes st; ho., 4 Bishop st
Thorburn Thos., fisherman, 15 Bridge s
Tickell Wm., baker, Park pl, Bridge st
Timothy , 5 Bridge st
Todd Mrs Jessie, 32 Mill st
Todd John, contractor, 27 Bishop st
Todd Wm., 11 Mansefield pl
Toole Mrs, Gowanfield pl
Tonner , Montford
Traill Rev Joseph, U. F. Parish Manse, Serpentine rd
Trivett W. J., shoemaker, 45 High st; ho, 117 High st
Turnbull Miss Margt., 3 Bishop ter br
Turner Capt. Ach., 19 Argyle st
Turner Colin B., Craigmore pier, house, Mountstuart rd
Turner Mrs Geo, confectioner, 6 Gallowgate; ho, 8 do
Turner Mrs May, 12 Marine pl
Turner Wm., 49 Argyle st
Tweedie, Mrs Eliz., 10 Mansefield p
Tweedlie John, fisherman, 22 Russell st
Tytler Wm, Royal bank, Victoria st; ho, 4 Brighton ter

U

Uglow Wm., baker, 5½ E Princes st
Urquhart Chas. A, shopman, 42 Bishop st
Urquhart John A., grocer, 13 Argyle st; ho, Thistle bank, Argyle ter
Urverzacht Mrs Janet, 13a E. Princes st

W

Waddell Dvd., boilermakr, 32 Ardbeg rd
Waddell John, 33 Bridge st
Waddell Robert D., 50 Montague st
Wainey Mrs, 10 Mansefield pl
Walker Agnes, 1 Bridge end st
Walker Arch., blacksmith and heating engineer, Ladeside; ho, Havelock ter
Walker Dvd, carter, 32 Mill st
Walker Edwin, heritor, 8 Marine pl
Walker Miss Eliz, fruiterer, 79 Montague st
Walker James A, heritor, Lilvoak ter
Walker John, blacksmith, 19 Russell st
Walker John, restaurateur, 15 East Princes st; ho, 1 Bishop ter
Walker Murray, 27 Bridge st
Walker Mrs, Balchgoy ter
Wallace Mrs Ann, 46 Mountstuart rd

Wallace Mrs Eliz., 17 Craigmore rd
Wallace Mrs, 18 Mountpleasant rd
Wallace Jms. F., dancing master, High Craigmore
Wallace John, Logie pl
Wallace Mrs Margt., 16 Marine pl
Wallace Mrs Mary, 177 High st
Wallace Mrs Mary, 79 High st
Warren, Mrs Margt. M., Argyle ter
Waterson Alex., engineer Springbank, Chapelhill rd
Waterston, Mrs, stationer, Montague st
Watson Daniel, blacksmith, Minister's br
Watson David, 3 Russell st
Watson Jms., S. P. C. A., 3a Victoria st
Watson Miss Jane, 56 Mountstuart rd
Watson Mrs Jessie, Margarets'ea, Barone rd
Watson Jn, blacksmith, Castle st
Watson John, spirit merchant, 3 Victoria st; ho, Skeoch villa, Argyle ter
Watson Jos., barber, 141 High st
Watson Mrs Rbt., Upper Craigmore
Watson Thos B, painter, 15 Staffa pl
Watson Wm., grocer, 11 Minister's br
Watson Wm., steamboat agent, Quay; ho., 7 Chapelhill rd
Watson Wm, 23 Mountpleasant rd
Watson Mrs, Carlton Dairy, Argyle st
Watson Mrs, nurse, 26 Bridge st
Watt Mrs Marion, 45 Ardbeg rd
Watt Mrs 13 Columshill st
Waugh Mrs, Westland rd
Weaver Mrs Annie, 24 Russell st
Webster Miss Mary, 3 Marine pl
Weir Alex, Wyndham rd
Weir Mrs Ann, Forest vil., Crichton rd
Weir Arch., warehouseman, 21 Marine p
Weir Jms., shoemaker, 94 High st
Weir Jms R, 22 Staffa pl
Weir Miss Jane, 4 Mountpleasant
Weir John, 157 High st
Weir Mrs M, 67 Barone rd
Weir Robt, boatmaster, Montague st
Weir Rbt, carter, 4 Mountpleasant rd
Weir Robt., mason, 23 Battery pl
Welsh Mrs Isa., 2 Bellevue rd
Welsh Miss Kate, 50 Argyle st
Welsh Wm., 22 Russell st
White Alex., 21 Columshill st
White John, 16 Russell st
White Wm., Glen Eller, Glebe lands
White J. J., Underwood, Crichton rd
Whiteeross Miss Jane, 4 Argyle pl
Whiteford Jn, comp., 11 Columshill st
Whiteford Peter, broker, 25 Mill st
Whiteford Robt ph. tographer, 23 Argyle st; ho, 2 Chapelhill rd
Whiteford Mrs Rbt sen., 112 High st
Whitelaw Dvd., designer, Wyndham pk
Whitfield Mrs, 10 Mountstuart rd
Whiteside Peter, musician, 77 Montague st
Whyte Dunc., gardener, 74 Ardbeg rd
Whyte Mrs Mary, 19 Bishop st
Whyte Robt. D., Town Clerk, Castle st; ho., 19 Bishop st
Whyte Thos., carter, 46 Ladeside
Whyte Wm., gas manager, High st; ho, Birchwood, Glebe lands
Whyte Wm. Simpson, Daisy bank, Glebe lands
Wiggins Mrs Mary, 16 High st
Wilkie Misses C & J, 17 Bishop st
Wilkie Mrs Chris., 24 Castlehill st
Wilkie Hu, yachtsman, 2 Minister's br
Wilkie Jms, engineer, 18 Argyle pl
Wilkie Jms, joiner, 46 Ardbeg rd
Wilmount Harry 17 Montague st
Williamson Misses Grace & Marion, 3 Ardbeg rd
Williamson Capt. John, steamboat owner, Rockvilla, 3 Ardbeg rd
Williamson Magnus, tailor, 10 Ladeside
Wilson, Arch., gardener, Serpentine rd
Wilson Miss Chris., 26 Bridge-end st
Wilson Colin, gardener, 90 High st
Wilson David, Craigmore
Wilson Misses Eliz J., Helen R., and Mary, Chapelhill ho.
Wilson Geo, gardener, 8 Mansefield pl
Wilson Hugh, carter, 16 Bridge st
Wilson Mrs Joseph D., Achnacloich rd, Barone rd
Wilson Mrs Mary, 14 Bridge st
Wilson Mrs Wm. A., Auchnacloich rd, Barone rd
Wilson Mrs, 1 M'Kinlay st
Winn, Peter, 25 Columshill st
Winning W., engineer, Matuara, Craigmore
Wise Mrs, 6 Castle st
Wishart Miss Mary, 5 Argyle st
Wishart Mrs Mary, 6 Mansefield pl
Wood Mrs, 11 Princes st
Wren Mrs Cath., 70 Ardbeg rd
Wright A., blacksmith, 70 Ardbeg rd
Wright Alex., M A, schoolmaster, 25 Ardbeg rd
Wright Mrs Eliz, 28 Ardbeg rd
Wright Mrs Isa., 10 Bridge st
Wright Miss Jane, 17 Argyle pl
Wright John, 5 Bridge st
Wright Richd, 20 Russell st
Wright Robt., engineer, 20 Russell st
Wright Wm., Logie pl

Wright Mrs, staymaker, 47 Argyle st
Wyatt Geo., shopman, 11 Bridge st
Wyllie Wilson, 11 Mansefield pl
Wynn Miss, 5 Bishop terr br
Wyper Jas., 8 Argyle ter

Y

Yates Jms, tailor, 91 Montague st; ho, 2 Columshill pl
Yorkston Alex., N.B.R steamboat agent, Ferguson pl
Young And., blacksmith, 96 High st
Young Miss E, 38 Bishop st
Young John, 5 Russell st
Young John J., 19 Mansefield pl
Young Mrs Margt., 19 Russell st
Young Robert, porter, 20 Castle st
Yuille James T., heritor, Ardclutha, 59 Crichton rd

TICKET-

WRITING

EVER POPULAR!

REAL FLORAL

CHRISTMAS CARDS.

"They're faur, faur awa', but their hearts are kind and true—
The auld hoose at hame is ever in their view:
The Bonnie Heilan heather and the hilltaps clad wi' snaw—
Their hearts are aye in Scotland though they're faur, faur awa."

Send them a Sprig o' Preserved Heather.

PREPARED BY

HIGGIE & CO., ROTHESAY.

ROBERT PATERSON,

SLATER,

Yard—50 High street. House—32 Argyle street

WM. M. STEWART,

Family Bread, Pastry Cook, and Biscuit Baker,

11 Gallowgate

Pianoforte and Singing School,

George Dryden, Teacher of Music,

31 Argyle Street, Rothesay

Candidates prepared for the various Examinations. Terms on Application.

BUTE FISH, GAME, AND POULTRY EMPORIUM Established 1845.

JOHN SMITH, *Fish, Game, and Poultry Merchant,*

53 Victoria street

Agent for all Annacker's Sausages and Scotch Puddings.

McMURRAY'S HAIRDRESSING SALOON,

Cleanliness a speciality. 4 *Bridge street (corner of Gallowgate)*

Hair-Cutting and Shaving. Large Selection of Picture Post Cards.
How does McMurray cut your Hair. . . "As you like it"—*Shakespeare.*

DAVID ROBERTSON,

Bread and Pastry Baker,

13 East Princes street

Sole Manufacturer for Bute of Patent Malt Brown Bread, highly recommended by many of the Leading Physicians. Pure Confections.

MATTHEW B. RUSSELL,

Family Grocer, Tea and Provision Merchant,

106 Montague street. Confection Department, **2 Gallowgate**

Get TRADING STAMPS from us, and Furnish your House Free.
See our Gallowgate Window for Display of 4d Green Trading Stamp Premiums.

COMFORT FOR THE FEET can be had by purchasing your

BOOTS and SHOES at LAINGS,

4 *Gallowgate*

Boots and Shoes Made to Measure. Repairs Promptly Executed by Practical Workmen.
Phenomenal Value in Tan and Canvas Boots and Shoes of every description.
Large Selection of Maybole and Keltic Boots and Shoes kept in Stock. Inspection invited

Parish of North Bute.

(Including the Village of PORT-BANNATYNE.)

A

Adie, Andrew, Angus pl
Alexander, Jms., carpenter and boathirer, Shore st; ho., Govandale pl
Alexander, John, yachtsmaster, Iona pl
Alexander, Miss Sarah, fruiterer and confectioner, Inveryne pl
Alexander, Wm., Shore st
Anderson A. Ford, draughtsman, Melhourne pl
Archer, John, cabinetmaker, Ettrick bank
Armstrong, Mrs Eliz., Kingston pl

B

Baird, David, shoemaker, Shore st; house Ebenezer pl
Baird, Mrs Marion, Kames bank
Barbour, Jas., 6 Castle st
Barr, Thomas, farmer, Eskechraggan
Bell, Donald, yachtmaster, Glenree
Bell Dugald, grocer, Inveryne pl
Bell, James, residenter, Ebenezer pl
Bennet John, 4 Castle st
Bennett, John, Sardinia pl
Bennie, Thos, residenter, Ebenezer pl
Black, John, joiner, Castle st
Black, Miss Sarah, Kingston pl
Blaikie Miss, schoolhouse, Kildavanan
Boag, Wm., farmer, Airdscalpsie
Bodin, Wm., tailor and clothier, Castle st
Bowie, Wm., Shore st
Branchini Flavio, 4 Castle st
Brockett, John M., Govandale pl
Broom, Misses, Glenlea
Brown, Ar., inspector of poor, Victoria pl
Brown, Mrs Cath., Glenara
Brown, Mrs Isabella, baker, Shore st
Brown, Mrs, Appin villa
Brownlie, Mrs Mary, Stonefield
Bruce, George, gardener, Shore st
Buchanan, M. R. Gray, Ettrickdale

C

Cameron Miss, teacher, Albion pl
Campbell, Alex, Port-Bannnatyne Inn
Campbell, Alex., sack mercht., Norwood
Campbell, Mrs Cath, Ulva pl
Campbell, Donald, engineer, Glenlee
Campbell, John B. chemist, Castle st
Campbell, Miss Sarah, Stewart st
Carmichael, Wm., farmer, Lenniehall
Carswell, Mrs Margaret, East St Colmac
Christie Andrew, Angus pl
Clark, Dug., ploughman, Salisbury pl
Cochrane, Gabriel, Victoria pl
Cook, John, carpenter, Iona pl
Coulter, Thos., tinsmith, Victoria pl
Craig, Miss Eliz., Hafton pl
Craighead, Miss Margaret, Shore st
Crawford, Miss Janet, Crown Hotel
Crawford, John, farmer, Acholter
Cruden, Miss Jemima, Pointhouse cres
Cullen Andrew, Inveryne pl
Cunningham, Js. L., gardener, George's pl
Cunningham, Jn., engineer, Quay st
Cunningham M., painter, Quay st
Currie, Duncan, joiner and carriage hirer
Currie, Mrs John, Bannatyne Mains rd
Currie, Mrs Mary, Iona pl

D

Dallas Dugald, joiner, Victoria pl
Dallas, Robert, Salisbury pl
Dallas Wm., baker, Shore st
Davidson Hugh, Bay view
Dewar, Rev. Peter, the Manse, North Bute
Dickie, Wm. P., farmer, Cranslagvourity
Dickson, Mrs, Rosslyn pk
Dornan Hugh, cooper, Quay st
Dougan, Neil, farmer, Shalunt
Downie, Robert, linesman Govandale pl
Dunbar, Jas., warehouseman, Rosebery
Duncan, Mrs Chas., farmer, Little Kilmory
Duncan, Chas. McK., salesman, Woodend
Duncan Ninian, farmer, Little Kilmory
Duncan, Daniel, farmer, Woodend
Duncan, Jas., farmer, Bannatyne Mains
Duncan, John, joiner, Kingston pl
Duncan, Robert, farmer, Kilwhinlek
Duncan Thomas, fencer, Kildavannan
Duncanson Peter, mechanic, Govandale pl
Duff John, Govandale pl
Dunlop, Rev. John, U.F.C. Manse
Dunn, George, boots, Iona pl
Dunn, John, engineer, Salisbury pl

E

Edgar, Jas., clerk, Govandale pl

F

Fairgrieve Dvd., boilermaker, Govandale pl
Ferguson, Dun., yachtmaster, Lamont pl
Ferguson Jas. spirit merchant, Victoria pl
Ferguson, John, J.P., Laurel villa, Pointhouse crescent

Finlay, John, iron turner, Ebenezer pl
Finlay Mrs Margt., ironmonger, shore st: ho, Inveryne pl
Finlay, Wltr , grocer, George pl
Foster, Jn.. chemist, Bannatyne Mains rd
Frame, David, grieve, S. St. Colmac
Frame Wm, residenter, Melbourne pl
Forbes, Mrs, Burnside avenue
Francis A. E.. yachtmaster, Melbourne pl
Fyfe, Chas., carpenter, Kingston pl
Fyfe, John, boatbuilder, Ardmaleish

G

Garret Robert P, steaman, 2 Stewart st
Gault Mrs David, Victoria pl
George Miss Christina, Inveryne pl
Gibb John, Govandale pl
Gibson, Chas., shopman, Castle st
Gibson Miss, Rachel, Lamont pl
Gilchrist, John. Bannatyne Mains rd
Gillies, Mrs, farmer, Quogach
Gillon, Mrs Margaret. Melbourne pl
Govan, J. G., Faith Mission, Mount Clare
Graham Robt.. Pointhouse cres
Graham Mrs, Angus pl
Greig, James, clerk, Park buildings, Quay st
Gourlay, Mrs Catn., Pointhouse cres
Guthrie, Jas., clerk. Stewart st

H

Halliday, Mrs Duncan, Ulva pl
Halliday, George, merchant. George pl
Halliday. Mrs Jane, Sawmill
Halliday Mrs Margt., Angus pl
Halliday. Mrs Mary, Stonefield
Halliday Robert, grocer. Shore st
Hamilton, Miss Agnes, Salisbury pl
Hamilton, Miss Chris. C., Kames cot
Hamilton, Robt., contractor, Lamont pl
Hardie, Robert, merchant, Castle st
Harper, Alex. R., Iona pl
Hart, Joseph, Govandale pl
Hart, Robt., engineer, Govandale pl
Hart Jas., Govandale pl
Henderson Miss, Angus pl
Henderson Wm., jun., Govandale pl
Henderson Wm., sn., painter, Govandale pl
Hogarth, Arch., yachtmaster, Bay view
Hogarth, Mrs Jas., Shore st
Hogarth, John, fisherman, St Ninians
Hogarth, John, mason. Springwell pl
Hogarth, Mrs Malc., grocer, Shore st
Hogarth, Wm., M'Leish's land
Holmes, Mrs Sarah Victoria pl
Hunter, Mrs Jemima, Springwell pl
Hunter, Wm., farmer, Upper Ettrick
Hyndman, Edw., yachtmaster, Victoria pl
Hyndman, James, coal merchant Castle st
Hyndman, Robt., labourer, Meikle Kilmory

I

Inglis, Robert, Gladstone pl
Irvine, Benjamin, plumber, Iona pl

J

Jamieson, Jas , Govandale pl
Jenkins. Donald gamekeeper. Scarrel
Johnstone , dressmaker, Buckingham tr
Johnstone. Peter Angus pl
Johnstone Miss Rachel, Burnside avenue

K

Kean, Miss Helen, Pointhouse Cres
Keith, Andrew, roadman, Salisbury pl
Keith Miss Cath., Ebenezer pl
Keith, Duncan, Ebenezer pl
Keith, Robt., ploughman, Barone pk
Kelly, Robert, artisan Govandale pl
Kernahan, Andrew, Crown buildings
Killock, Mrs Pointhouse crescent

L

Laird, captain Wm., Knockdhu view
Lamont, Miss Annie, Tighantraigh
Lamont, Arch., accountant, Tighantraigh
Lamont, Misses Eliz. & Hannah, Fir cliff
Lamont, Hugh, butcher, Shore st
Lamont, Jas., foreer, Cuinashamrag
Lamont, Jn. M'N., writer, Ardbeg villa
Lamont, John, farmer, Stuck
Lamont, Malcolm, Stuck
Lamont, Wm. D., clerk, FirCliff
Lamont, Mrs, Lenniehall
Lawrie, Lewis, residenter, Inveryne pl
Leitch, Colin Shore st
Leitch, James, yachtsman. Lorne pl
Leitch, John, yachtsman, Shore st
Livingston John, fisherman, Quay st
Livingstone, Wm., blacksmith, Hafton pl
Loch, James, joiner, Springwell pl
Loch, Wltr., boatman, Hafton pl
Loch, William, coal merchant, Castle st
Logan, Miss Alice, Ettrick bank
Love, Miss, Ardenlea
Lusk, Miss Ann, Salisbury pl
Lyon, Mrs Ann, Sardinia pl
Lyon, James, farmer, Drumachloy
Lyon, Mrs Janet, Victoria pl

M

Mackie, Mrs Janet C., Melbourne pl
Mackie, Thomas, Salisbury pl
Malcom Archibald, joiner and boat-builder, Shore st; ho Sandringham ter
Malcom, James, carpenter, Rosebery pl
Malcom James P., farmer, Edinbeg

Malcom, Mrs Mary, Castle st
Malcom, Robt., carpenter, Albion pl
Marshall, Miss Grace, Appin vil
Marshall, John, boilermaker, George pl
Martin Bryce, farmer, Glecknabae
Mason, Mrs Marion, Castle st
Matear, Wm., Castle st
Mathieson, Mrs, Victoria pl
Matthewson Ewen, painter, Shore st
Meldrum, D., fencer, Cuilnashamrag
Meldrum David, yachtmaster, Shore st
Meldrum Mrs John, Edinmore
Menzies Arch., manager, Hydropathic
Miller, Miss Agnes, Alpine villa
Miller, Hugh, farmer, Inchmarnock
Miller, Miss Mary, Victoria pl
Miller, Neil, cabman, Brown's land
Miller Joseph, Govandale pl
Miller Mrs Wm., confectioner, Castle st
Milne George, residenter, Clifton villa
Martin, John, jun., farmer, Scalpsie
Moffatt, Wm., house factor, Ulva pl
Montgomerie Alex., farmer, Auchenteerie
Moore, Mrs John, Victoria pl
Mories, Mrs J. W., Braemar
Morrison Alex., woodman, Lorne pl
Morrison Arch., farmer, Craigberoch
Morrison, Miss Janet C., Melbourne pl
Morrison, Wm., farmer, Rulliecheddan
Muir, Jas., Pier ter
Muir Thomas, farmer, Mechuoch
Murdoch Wm. M., engineer, Quay st
Middleton, James, farmer, Milton
Murray Mrs Agnes, Shore st
Murray Dugald, fisherman, Glenlee
Murray John, Mason's land
Murray, Misses, milliners, Inveryne pl

Mac

McAlister, Mrs, farmer Meikle Kilmory
McArthur, Mrs Janet, Castle st
McArthur, John D., fisherman, Straad
McArthur, John, surfaceman, Pointhouse cres
McArthur, Robt., sen. and jun. fishermen, Ballycurrie sh
McArthur, Thos., fisherman, Ballycurrie sh
McCallum, Colin, John and Peter, farmers Kilmichael and Rhubodach
McCulloch Henry, naturalist, Iona pl
McConnechy, Mrs, farmer, Largivrechtan
McCrachen, Mrs Bethia, Crown bldgs
McCready, John, tailor, Royal pl
McCunn, Miss, Janet, Castle st
McCunn, Miss Mary, Post office
McDermid, Henry, labourer, Angus pl
McDonald, Dugald., farmer, Auchavoulaig
McDonald, Hugh, joiner, Lorne pl
McDonald Ron., Ardgowan
McDonald, Wm., woodman, Cuilnashamrag
McDonald, Mrs Jane, Victoria pl
M'Dougall, Alex., Angus pl
McDougall, Dun., carter, Salisbury pl
McDougall, Jas., fisherman, Straad
McDougall, Miss Mary, Castle st
McDougall, Thomas, fisherman, Straad
McDougall, Wltr., fisherman, Ballycurrie sh
McDougall, Wm., fisherman, Ballycurrie sh
McEwan Hannah, George's pl
McEwan Dugald plumber, Ulva pl
McEwan Hannah, George pl
McFarlane, Mrs Agnes, Upper Ardroscadale
Macfie, Chas., farmer, Mid Park, Inchmarnock
Macfie, Hugh, farmer, Ballycaul
McFie, Jas., ploughman, Meikle Kilmory
Macfie, Jas. L., Allan Line agent, Balmoral, Pointhouse gardens
Macfie, John, farmer, Ballycurrie
Macfie, John, farmer, Alltan Righ
Macfie, John, farmer, Lower Ettrick
Macfie, John, joiner, Ardbeg: ho, Balmoral
McGillivary, John, mason, Ulva pl
McGlashan, Dug, yachtmaster, Shore st
McGlashan, James, yachtmaster, Quay st
McGregor, Mrs Eliz., Pointhouse cres
McGregor, Wm., gardener, Pointhouse
McIlraith, Mrs Elsie, Doonbank
McInnes Alex, plasterer, Lamont's land
M'Intosh, Don., Orchid vil, Pointhouse cres
McIntosh, Peter, Albion pl
McIntyre Andrew, farmer, Glenmore
McIntyre Alex., farmer, Dunalant
McIntyre Daniel, labourer, Old Hafton pl
McIntyre Mrs Don., Lorne pl
McIntyre Mrs Eliz., farmer, Kildavannan
McIntyre Peter, and Archibald, farmers, Ballanlay
McIntyre , engineer, Pointhouse cres
Mackie Mrs Jane C., Melbourne pl
McKay Mrs Eliz., Sardinia pl
McKay John, farmer, Barone Park
McKay Mrs, 1 Stewart st
McKechnie, John, Govandale pl
McKellar Arch., farmer, Cranslagmory
McKellar John, fisherman, Straad
McKenzie Alex., Kingston pl
McKenzie Thomas, dealer in antiquities, Stella Maris
McKinnon Mrs Don, Liberal Club rooms
McKinnon Don, yachtsman, Govandale p
McKirdy Wm. Straad
McKirdy Gilbert, carter, Castle st
McLean Dugald, roadman, Straad
McLean Fred, West End ho
McLean, John, Oak bank
McLean Lach., farmer, Cranslagloan
McLean Mrs, Cuilnashamrag
McMillan Duncan, joiner, Inveryne pl
McMillan James, residenter, Alt-an-Aros
McMillan Jas. Angus pl
Macmillan Malcolm, clerk, Castle st
Macmillan Miss M., Margaret villa
McMillan Wm, contractor, Sandringham t
McMinnigal Wm., boilermaker, Stewart's l
McMurray John, residenter, Albion pl
McNab Miss Mary, Lamont pl
McNally, Miss, Gladstone pl
McNicol, Miss Cath., Castle st
McPhail Alex., fisherman, Castle st
McPhail Duncan, shoemaker Ballanlay
McPhail John, sen, ploughman, Govandale
McPhail John, motorman, Govandale pl

McPhail Mrs Malm., ironmonger, Shore st
McPhail Peter, roadman, Ulva pl
McQueen Andw, carpenter, Cuilnashamrag
McQueen Neil, fencer, Cuilnashamrag
McVicar Arch, yachtmaster, Melbourne pl
McVicar John, Ki michael

N

Nicol Robert, Lorne pl
Nicol Miss, Balmoral
Nicol Robert, Bannatyne Mains rd

O

Orr Hugh Kerr, tailor, Oak bank
Orr Mrs, Kames bank

P

Paterson J. K., West End ho
Paton James, Victoria pl
Payne Miss, Kames bank
Pollock Miss, teacher, Shore st
Poole Wm., Mason's land

R

Rennie Robt., police officer, Kingston pl
Ritchie James S., farmer, Gortans
Robertson Arch., tramway manager, Pointhouse
Robertson, Jas, Angus pl
Robertson Jas., Castle st
Robertson Jas., miller, Greenan
Robertson Mrs Janet, Sardinia pl
Rodger Mrs Margt., Rose cot
Rodger Wm., saddler, Bannatyne Mains rd
Ross, Hugh M., blacksmith, George pl

S

Sempl J. C., chemist, Lamont pl
Sharp Daniel, ploughman, Straad
Shaw Daniel, blacksmith, Straad
Shearer Jas., yachtmaster, Quay st
Shearer Matthew, boat-hirer, Shore st
Shields Robt, Royal Hotel Shore st
Sim Alex., J P, Fernbank
Simpson Mrs Cath., farmer, S. St Colmac
Simpson John, farmer, West St Colmac
Smart Jas., Bannatyne Mains rd
Smith Jas., C, engineer, Upper Quay st
Smith Mrs Janet, Govandale pl
Smith John, blacksmith, Ettrick
Smith John, Castle st
Souter Mrs Mary, Rosebery pl
Stalker Gilb, yachtmaster, Lamont pl
Sevenson Misses, farmers, Ardmaleish
Stevenson Mrs Janet, farmer, Kilbride
Stewart Alex. & Robt., farmers, Nether Ardroscadale
Stewart Miss Ann, Edina villa
Stewart James, Tighantraigh
Stewart John C. & Thos., farmers, Upper Ardroscadale
Stewart Mrs Mary, Nether Ardroscadale
Stewart Thos., Rosebery pl
Stewart Wm., ploughman, Hilton
Stewart , police officer, Buckingham ter
Stoddart Alex., Govandale pl
Sutherland Mrs Alex., Ebenezer pl
Sutherland Geo., Ebenezer pl
Sutherland John gardener, Iona pl
Symons Mrs, Ardentigh

T

Tasker Mrs Emily, Iona pl
Taylor Jas., baker, Iona pl
Taylor Thos., Stewart ln
Thomson Charles, blacksmith, Castle st
Thomson Dan., roadman, Ballaniay
Thomson David, blacksmith, Hafton pl
Thomson, James, engineer, Govandale pl
Thomson, James, moulder, Govandale pl
Thomson Miss Janet, Castle st
Thomson Mrs Margt., Royal pl
Traquair Miss Eliza., Pointhouse cres

W

Walker Alex., spirit merchant, Shore st
Wallace Dan., gamewatcher, Tighentudor
Wark Agnes, Ulva pl
Waters Mrs Helen, Shore st
Watt Dr, Shore st
Watson Wm., music seller Victoria pl
Weir Malcolm, Rullecheddan
Weir Mrs Margt., Shore st
Welsh George, baker, Melbourne pl; ho Beechbank, Bannatyne Mains rd
White Peter, School house, Castle st
White Mrs, Govandale pl
Whyte W S., Daisy bank
Wilson James, contractor, Victoria pl
Wilson Mrs Robert, Hafton pl
Wilson Thomas, 1 Stewart st
Wink Robt. tailor, Quay st
Woods Mrs Sarah Inveryne pl
Wright Wm., tinsmith, Albion pl
Wyllie Wm., traveller, Ulva pl

Y

Yuille, Mrs Margt, Kames bank

Parish of Kingarth.

(Including the Village of KILCHATTAN BAY).

A

Anderson Geo S., compositor, Kilchattan B
Atherton , schoolmaster, Mountstuart

B

Baird Mrs, Kilchattan Bay
Baillie George, butcher, Kilchattan Bay
Baillie Geo,, farmer, Langalbuineeh
Baillie Wm., Kilchattan Bay
Barclay Wm., gardener, Ascog
Bannatyne Mrs Bryce, Kilchattan Bay
Bannatyne Mary, Kerrycroy
Bannatyne Robt., stableman, Mountstuart
Barn Millbrae, Ascog
Barnett Miss M. O., Kilchattan Bay
Begg James, blacksmith, Kingarth
Bell Duncan, baker, Kilchattan Bay
Bell Duncan, jun,, mason, Piperhall
Bell John, blacksmith, Kilchattan Bay
Bell Malcolm, mason, Kilchattan Mill
Bell M. jun., mason, Kilchattan Bay
Bell Miss Jane, Kilchattan Bay
Black Daniel, joiner, Kerrycroy
Black John, labourer, Kerrycroy
Black Robert, roadman, Kilchattan Butts
Boag Daniel and Wm, farmers, Dixons Dm
Boag John Scott, fencer, Kilchattan Butt
Braid Robt., gardener, Orcadia
Brodie, Miss Flora, Kilchattan Bay
Brown Alex., roadman, Kilchattan Bay
Bryden Wm, sch. bd. clerk, Kilchattan By
Burns Mrs Wm., Kilchattan Bay
Burrige John, labourer, Mountstuart

C

Cumpbell Duncan, Kilchattan Bay
Campbell Mrs Wm., Kilchattan Bay
Campbell, Miss, Ascog house
Clark, Jas., gardener, Ascog bank
Christer Miss C., teacher, Kilchattan Bay
Christer Dvd., tilework labourer, Kil. Bay
Colquhoun Capt. J., Kilchattan Bay
Connell Edward, traveller, Kilchattan Bay
Crawford Mrs , farmer, Little Kilchattan
Crawford, Thos., farmer, Drumreoch
Crawford Wm., hotel keeper, Kingarth
Creighton, Miss Jessie, Post Office, Ascog
Cruickshanks, Wm. F., gardener, Ascog
Cumming, Mrs John Kilchattan Bay
Currie Mrs Margt., laundry, Kil. Bay

D

Davis Peter, Kilchattan Bay
Day Mrs Cath., Kilchattan Bay
Dean Adam, quarryman, Kilchattan Bay
Dean John, ploughman, Piperhall
Dempster John, Kilchattan Bay
Docherty Wm., labourer, Mountstuart
Donald Jas., piper, Mountstuart
Duncan Miss Bella., Kilchattan Bay
Duncan Hugh, farmer, Langalchorad
Duncan Jas., ironmonger, Kilchattan Bay
Duncan Miss Janet, Kilchattan Bay
Duncan Robt., labourer, Kilchattan Bay
Duncan Robt. J., carrier, Kilchattan Bay
Duncan Wm., shoemaker, Kilchattan Bay
Duncan Mrs, Auchintore, KilchattanBay

E

Esplin W. T., schoolmaster, Kingarth
Ewing Mrs Annie, Kilchattan Bay

F

Ferguson David, farmer, Ardnahoe
Ferguson Dun., labourer, Kilchattan Butt
Ferguson Dun. jun., milkman, Culevin
Ferguson Hu., labourer, Birgidale Butt
Ferguson Neil, labourer, Kerrylamont
Ferguson, Mrs Margt., dairy, Kilchattan Bay
Fleming Rbt, ssc, Oakfield, Kilchattan By
Fisher James, 'bus driver, Kilchattan Bay
Fisher James, hedger, Kerrylamont
Fisher Peter, hedger, Kerrylamont
Fisher Wm, postman, Kilchattan Bay
Fraser Mrs A S, Kilchattan Bay
Fraser , shepherd, Plan
Fulton Wm., teacher, Kerrycroy

G

Galbraith Miss E., Kilchattan Bay
Galbraith Mrs John, Kilchattan Bay
Geddes John, gardener, Ascog Hall
Gemmell Daniel, farmer, Kerrytonlia
Gill Hugh, labourer, Kilchattan Bay
Gill James, Kingarth
Gillies James, coachman, Ascog Hall
Gilmour Thomas, tilemaker, Kilchattan By
Gilmour Thomas, jun., Kilchattan Bay
Gordon Robt., gamekeeper, Mountstuart
Gow Mrs John, Kilchattan Bay
Greig David, Kiln villa, Kilchattan Bay
Greig James, grocer, Kilchattan Bay

H

Hardie James, boxmaker, Kilchattan Bay
Henderson Wm., shoemaker, Kilchattan B
Heron Michael, gardener, Mountstuart

J

Jamieson Mary, Kerrycroy
Jeffrey Rev Thos., U F Ch, Kilchattan Bay
Johnstone Alex., joiner, Mountstuart
Johnstone Thomas, grocer, Kilchattan Bay

K

Keith Duncan, carter, Mountstuart
Kelly Wm., foreman, Kilchattan Bay
Kelso Miss Isa, draper, Kilchattan Bay
Kelso M., Kilchattan Bay
Kelso Robert, piermaster, Kilchattan Bay
Kerr Hugh, coachman, Southpark, Ascog

L

Laidlaw Mrs Robert, Balmory
Lamont Andrew, joiner, Newfarm
Lamont James molecatcher, Kilchattan Bt
Linden James, hedger, Birgidale Butt
Linsley, J C, schoolmaster and organist, Mountstuart
Little James, ploughman, Kilchattan Bay
Logan James, carrier, Kilchattan Bay
Logan Jas., gamewatcher, Birgidale Butt
Lornie Jas., gardener, South park, Ascog
Louden Wm., clothier, Kilchattan Bay
Lucas James, teacher, Kilchattan Bay

M

Marshall Jn., ironfounder, Kilchattan Bay
Marshall Thomas, grocer, Kilchattan Bay
Martin Mrs Archd., farmer, Largiezean
Martin James, farmer, Nether Stravannan
Martin Mrs John, farmer, Kerrymenoch
Martin Mrs Moses, Kilchattan Bay
Meikle Robert, engraver, Kilchattan Bay
Meiklejohn Mrs Jessie, Mill cot., Kingarth
Middleton Js., carter, Kerrylamont
Middleton Robert, watchman, Mountstuart
Middleton Rodden Mrs, Kilchattan Bay
Miller Neil, labourer, Newfarm
Morrison James, baker, Kilchattan Bay
Morrison John, fisherman, Kilchattan Bay
Morrison Robt., fisherman, Kilchattan Bay
Morrison Wm., builder, Kilchattan Bay
Mundy Bailie, Kilchattan Bay
Murchie Hugh, baker, Mountstuart
Murdoch Dun., ploughman, Mid-Ascog
Murray Alex., joiner, Kilchattan Bay
Murray Archd., farmer, Quochag
Murray Mrs John, Kilchattan Bay

Mac

McAlister Robert farmers, Mid-Ascog
McAllister Wm., labourer, Kilchattan Bay
McAlpine Mrs, Millburn cot., Ascog
McArthdr A, J., Kilchattan Bay
McArthur Donald R. H., Kilchattan Bay
McArthur Peter, gardener, Millburn
McCalman D., p c., Kingarth Police station
McCallum Dug., carpenter, Kilchattan Bay
McDonald A L., rabbit catcher, Kilchattan B
McDonald Mrs Hector, Scoulag moor
McDonald Mrs, Kerrycroy
McDonald Ascog bay
McDougall Mrs Jas., Kilchattan Bay
McDougall Js jun., engineer, Kilchattan B
McDougall Miss Jane, grocer, Kilchattan B
McDougall Jn., fisherman, Kilchattan By
McDougall John, labourer, Kilchattan Bay
McDougall John, ploughman, Mid-Ascog
McDougall Dun & Rbt., farmers, Barnrnld
McDougall Miss, draper, Kilchattan Bay
Macewen Professor, South Garrochty
McFarlane Alex., farmer, Culevin and Meikle Kilchattan
Macfarlane Miss Cath., Kilchattan Bay
Macfarlane Da., clk. of works, Mountstuart
McFarlane Mrs D., Kilchattan Bay
Macfie Alex., fencer, Kilchattan Butt
Macfie Dn. jn., carriage hirer, Kingarth
Macfie Daniel and John, farmers, Lubas
Macfie Dan., seaman, Kilchattan Bay
Macfie Fergus, mason, Kilchattan Bay
Macfie James, hedger, Cossan
Macfie Robt., gardener, Kerrycroy
Macfie Robt., joiner, Kilchattan Bay
McGovern Neil, labourer, Kilchattan Bay
McGregor, Alasdair, Hermitage, Ascog
McGregor Daniel, fencer, Mountstuart
McIntosh John, tailor, Kilchattan Bay
McIntosh Miss Kilchattan Bay
McIntyre Arch., labourer, Kilchattan Bay
McIntyre Dugald, tile worker, Kilchattan
McIntyre Wm., road surv., Kerrylamont
McKay Archd., farmer, Bruchag
McKay Chas., tailor, Kilchattan Bay
McKay Miss Jane, Kilchattan Bay
McKay Capt. Robert, Kilchattan Bay
McKill Robt, printer, Kilchattan Bay
McKinlay John, Scoulag moor
McKirdy Thos., fencer, Scoulag moor
McLean, Hugh, farmer, Ascog
McLean Mrs, Upper Stravannan
McLellan Mrs, Kerrycroy
McMillan Archd., ploughman, Birgidale Bt
McMillan Arch., jn., ploughman, Bruchag
McMillan Capt. Daniel, Kilchattan Bay
McMillan Wm., boatman, Kilchattan Bay
McNee Mrs J, Kilchattan Bay
McPhail Malc., ploughman, Kerrytonlia
McQuat David, shepherd, Kilchattan Bay
McTaggart Archd., carter, Upper Scoulag

N

Neilson Mrs Wlt., Kilchattan Bay
Nisbet Jms., caretaker, Stevenson Home Ascog

O

Orr John, joiner, Kilchattan Bay

P

Park Alx., com. traveller, Kilchattan Bay
Pattie William, Kilchattan Bay
Pollock Rev John J. W., Hawkeston lodge
Pullin C J, coachman, stables, Mountstuart

R

Reid James, boatman, Kilchattan Bay
Robertson James & John, farmers, Birgidale Crieff
Robertson Arch, farmer, Birgidale Knock
Robertson James, Kilchattan Bay
Robertson R., Kilchattan Bay
Robertson, Wm, hotel, Kilchattan Bay
Rodgerson, Robt. farmer, Birgidale Knock
Rose David, carter, Newfarm
Rice Mrs, Gatehouse

S

Saunders Rev John, M A., B. D, Kingarth
Scott Miss Annie, Kilchattan Bay
Scott Mrs M., farmer, Gallachan
Shields Jas., engineer, Mountstuart
Siddall, Miss Annie, Kilchattan Bay
Simpson James, farmer, South Kerrycroy
Smith Wm., farm servant, Mountstuart
Speirs John, ploughman, Birgidale Butt
Spencer Wm, ironmaster, South Park, Ascog
Steel Robert, tilework lab., Kilchattan By
Stewart Jas., coachman, Millbank, Ascog
Stewart Jas., joiner, Kerrycroy
Stewart Mrs Fanny, Ascog Hall
Stewart Miss Mary A, teacher, Birgidale
Stewart Thos, baker, Kilchattan Bay
Stewart Wm., woodman, Kilchattan Bay
Stocks John, traveller, Kilchattan Bay
Strang Mrs John, Kilchattan Bay
Strathern Mrs Geo., Kilchattan Bay
Stuart John, Marquess of Bute, Mountstuart House
Summers Wm, Kilchattan Bay

T

Taylor Miss T., dressmaker, Kilchattan By
Telfer James, farmer, Kerrycruisoch
Thomson Dvd. engineer, Kilchattan Bay
Thorburn Mrs James, Kerrycroy
Thorburn, Robert, Kerrycroy

W

Walker T, Kilchattan Bay
Wallace Daniel, gamekeeper, Piperhall
Wallace Jas., gamekeeper, Mountstuart
Warden Mrs Andrew, Kilchattan Bay
Warrior Joseph, byreman, Kerrytonlia
Weir Alex. baker, Kilchattan Bay
Weir Mrs Alex., farmer, Dunagoil
Wilson John, gamekeeper, Mountstuart
Wilson Wm., butcher, Kilchattan Bay
Winter Rev. William, Ascog
Wylie Mrs Jane, Kilchattan Bay

KILCHATTAN BAY.

J. CURRIE,

Grocer, Bookseller, Stationer, & Newsagent,

POST OFFICE.

Livingstonia Temperance Hotel,

Terms Moderate. *Guildford Square, Rothesay.* Opposite Pier.

Re-Decorated and re-Furnished. **Mrs F. C. Osgood,** Proprietrix.

M'Gilp's Cigar Emporium,

Jewellery, Tobaccos and Fancy Goods,

All kinds of Watches, Jewellery and Fancy Goods. **3 High Street**

James M'Lean,

Joiner, Cabinetmaker and Funeral Undertaker,

22 Bridge Street, Rothesay. **House—7 Union Street.**

Jobbings promptly attended to. *Charges Moderate.*

Andrew Dodds & Son,

Joiners, Builders and Funeral Undertakers,

House: Sunnyside Barone road. **Colbeck Place**

Jobbings Punctually Attended to. Hot-House Building, etc. Charges Moderate.

Estimates Given.

John Robertson,

Bread Biscuit and Pastry Baker and Confectioner,

10 East Princes Street

Marriage, Christening, and Birthday Cakes tastefully ornamented.

Dishes Covered on the Shortest of Notice.

Rusks, Shortbread, Biscuits, and Fancy Bread of every description.

Bonnie Scotland's Resorts.

Is Esperanto Worth Learning?

Belega Skotlando.

Scottish Scenery.

Skotlanda Pejzaĝo.

Beautiful British Scenery.

La Skoto Alilande.

La Enamiĝo de la **Nacioj.**

Mems. for the **Wayfarer.**

Esperanto Post Cards.

Higgie & Co., Publishers, Rothesay.

In Part III of our Directory, we do not aim at printing such *complete* lists of Householders as will be found in the official Voters' Roll, published two or three months hence. While, however, we miss several names of the hundreds of persons whose houses are closed during the Winter months, we print those new ones which will not appear in the Voters' Roll until they have tenanted their houses for more than a year.

HIGGIE & CO., PUBLISHERS.

August, 1910.

Established 1839.

Malcolm Buchanan,

(Successor to JOHN BLACK),

Family Grocer, Tea,
Wine and **Spirit Merchant,**

51 Montague street.

ALBION RESTAURANT,

89 VICTORIA STREET,

Opposite Stewart Statue,

J. M'CORD, Proprietor.

Breakfasts. Luncheons. Dinners. Teas. Fish Suppers.
Excursion and Pic-Nic Purveyor.

DENTISTRY.

JOHN J. COCHRAN,

DENTAL CONSULTING ROOMS—

2 Battery place,

REPAIRS a Speciality. Painless Extraction by the use of Cocaine, &c.
Hours—9 a.m. till 7 p.m.
Country Patients supplied same day, if required.

A. ROBERTSON,

Upholsterer, Blind and
Bedding Manufacturer,

LARGE FURNITURE SHOW ROOMS—

21 Bridge-End Street.

COMPLETE HOUSE FURNISHER—Floorcloth, Carpet, Bedding, &c.
Picture Framing. Pianos on Hire. Removals Conducted. Furniture Stored.
Carpets Beaten by Steam Power on the Premises.

PART IV.

TRADERS.

ROTHESAY.

Accountants

Campbell, Alex., 29 Watergate
Montgomerie, Ach., 11 Albert pl
Mackinnon James, C.R A, 11 Albert pl

Ærated Water Manufacturers

Cunningham & Co., New Halls
Ramsay , Serpentine rd

Architects

Dewar, Duncan, 15 Castle st
McKinlay, Andrew M. 6 Castle st
McLintock, George M., 21 Castle st

Art Needleworkers

Davis, Miss, 4½ Gallowgate
Macmillan, Mrs, Argyle st

Auctioneers

Campbell, Alex., 29 Watergate
Montgomerie Arch., Albert pl
Paterson Robert, Store Lane

Bakers

Brown, Arch., 6 Argyle st
Grant, Peter, 104 Montague st,
Lamont, John, 19 Gallowgate
Lawson, David, 87 Montague st
Morris, David I., Montague st
Muir, Charles, 17 High st, 17 Argyle st
McNicol, Neil, 81 High st & 23 Montague st
Robertson, David, 7 E Princes st
Robertson, John, 11 E Princes st
Smith, Duncan, Montague st
Stewart, Wm. M., 9 Gallowgate
Uglow, Wm., E. Princes st
Walker, John, 15 E Princes st

Billiard Saloon

Lawrie, John M, Gallowgate

Billposters

Allen David & Sons, 48 High st

Blacksmiths

Baird, Andrew B., 113 High st
M'Bride, Robert, John st
Peebles Daniel (& heating engineer, Croft lane
Walker Arch. (and heating engineer, Ladeside st
Watson & Son, 11-13 Castle st

Boarding Houses

Arthurlie, Mountpleasant road – Miss Livingstone
Ardyne, 7 Elysium, Craigmore — John W. Muir
Argyle Boarding House, 3 Argyle pl—Mrs Wilson, proprietrix
Breadalbane, Mountstuart road — Mrs Douglas, proprietrix
Blythswood, Bishop ter br—Mrs Taylor
Clifton, Argyle ter—Mrs M'Neill
Cruden, Bishop ter - Mrs John Blair
Empire, 5 Battery pl—Mrs Bainbridge
6 Elysium, Mountstuart Road—A Scott-King
Healtheries, Canada Hill
Helenslea, Crichton road—Mrs Burness, proprietrix
Holiday Home, Mountstuart rd—Miss Nolan
Holiday Resort—Mackinlay st
Pension, Craigmore—Miss Blakey
Rockvale, Argyle ter—Mrs Miller
Weirholm, 23 Battery pl—Rbt. Weir
Westbourne, Crichton rd—Mrs Stevens
Windsor Boarding House, 27 Battery pl

Boat Builders

Dewar Francis, 14 Watergate
M'Farlane, George, Mill st
Taylor Jas., High st

Boat Hirers

Dewar, Francis, Esplanade
Freckleton, James, Esplanade
Gillespie Jas, West bay
Knox, Duncan, Albert pl
Lamont Donald, Mountstuart road
Leitch, , Ardbeg
M'Donald, Fred., E. Princes st
McFarlane, George, Esplanade

McIver, Jas., West Bay
Symes, Robert, Craigmore
Taylor, James, Albert pl

Booksellers, Stationers and Newsagents

Allan, Misses, 102 Montague st
Campbell, Misses A & C, W. Princes st
Clark John, 52 Montague st
Clay, T. M., 11 Victoria st
Dougall & **Co.**, 27 & 29 Montague st, and 24 E Princes st
Duncan, Miss, Argyle st
Hill, Miss, 33 Gallowgate
Hodges & Co., 49 Montague st
Lyle, Miss 1 Montague st
Maxwell, Alex., E Princes st, Gallowgate
M'Arthur, James, Guildford sq
M'Culloch, H. P., Victoria st
M'Donald J., 8 Bridge-end st
Mackinlay, John, 21 Victoria st
Montgomerie, Frank, 12 Albert pl
M'Lachlan, Mrs, 3 Tower st
M'Neil Wm., E Princes st
M'Nicol Miss, Bishop st
Rattray, Mrs, 60 High st
Thomson, 1 Albert pl
Stewart, Misses M. & F., 80 Ardbeg rd
Waterson, Mrs, Montague st

Boot and Shoemakers and Dealers

Dickson, James, 18 Montague st
Dick, R. & J., 105 Montague st
Duncan, Alex., Bishop st
Greenless & Sons, Montague st
Houston John, 12 Mill st
Irvine, Samuel, E. Princes st
Laing, James, 4 Gallowgate
Montague Henry, High st
Murdoch, , Watergate
McGaw, Mrs, 60 Montague st
Stead & Simpson, 99 Montague st
Sweeney, James, 5 W Princes st
Thompson, James 94 Montague st
Thomson, Miss, Montague st
Trivet, W. J., High st
Weir, Dugald, 71 Montague st

Brokers

Campbell, Jas., 17 Stuart st
Corrigan, Mrs, Ladeside
Dewar Francis, 14 Watergate
Dougan, Mrs 64 High st
Faulds Wm., Mill st
Lang, Mrs, Ladeside
Tager Mrs, Bridge-end st
Whiteford, Peter, 28 Mill st

Builders

Bone, Robert, Russell st
Duncan James, 62 Ladeside st
Hunter, Wm. & Son, Minister's br
Lyle, Wm., Townhead
M'Cord, John, Victoria st

'Bus Proprietors

M'Kirdy & M'Millan, E Princes st

Butchers

Black John, 21 High st
Blyth, John, 115 Montague st
Brownlie Wm., Watergate
Crawford Brothers, 19 Gallowgate
Currie, Duncan, 3 Bishop st
Eastman's Limited, 57 Montague st
Jones, John, Gallowgate & High st
Montgomerie Brothers, Albert pl
M'Ewan D., Mill st
M'Intyre, James, 81 Montague st
Nelson & Son, Ltd., 63 Montague st
Squair, F. H., 5 Gallowgate

Carriage Hirers

Cook , E. Princes st
M'Kirdy & M'Millan, East Princes st
Martin, J. & A., Chapelhill rd; Call Office, 20 East Princes st
Moodie, Wm., Watergate
M'Lean, Thomas, Ladeside st
Nisbet, John, Bridge st

Cabinet Makers

Blair & Son, 15 Bridge st
Dodds, A. & Son, Colbec pl
McLean, James, 22 Bridge st
Innes, M. & G., 101 Montague st
Smith, James, 13 Bishop st

Carriers

ROTHESAY and GLASGOW—
Henry, Jas., 72 Montague st; Glasgow—63 Osborne st, 54 Mitchell st, 57 Buchanan st, and 66 Queen st
M'Gilp, Daniel, 3 High st; 90 Argyle st, 84 Virginia st., 104 E. Howard st., 50 Queen st, and 17 Miller st, Glasgow
Perston, Alexander, 55 Montague st Glasgow—48 Howard st, 184 Howard st, and 43 Bell st: and 62 Argyle st

ROTHESAY, PORT-BANNATYNE, and MOUNTSTUART—
Faulds W & J, Quay
Meikle & McKellar, Quay
Shaw & Gillies, Quay
ROTHESAY and KILCHATTAN—
Logan, James, Kilchattan Bay

Carting Contractors

Canning, Peter, Mill st
Faulds W & J, Quay and Mill st
Meikle & McKellar, Quay
Scott & Todd, 34 Bishop st
Shaw & Gillies, Quay
Watson, Wm., Quay

Cartwrights

Kirkwood, David, 111 High st
Blair & Son, 15 Bridge st
M'Bride, James, John st
Morrison. Thos , Watergate

Cattle Dealers

Black Arch., Mountpleasant
Currie Robert, Crossbeg

Chemists and Druggists

Hicks, Geo & Son, 1 & 85 Victoria st
Hill, Geo G., 64 Montague st
Lyle, Wm , 13 E Princes st
Meldrum Wm., 43 Victoria st, and Port-Bannatyne

China & Earthenware Dealers

Campbell, James, Marine store, 17 Stuart st
Carberry, Mrs, 42 High st
Scott, Mrs Isaac, Montague st
Thomson, Mrs Thos., Gallowgate

Chimney Sweepers

The **Slaters** and
Stagg, Wm., 27 High st
Miller Alex., Stuart st

Coal Merchants

Black, Wm , Glasgow and Ayrshire Coal Depot, Stuart st
Campbell John, 25 Bridge st
Dixon, Wm., Limited, 13 King st
Henderson James, 31 Watergate
Paton. James, 8 King st
Scott & Todd, 34 and 38 Bishop st
Sturgeon John, 11 King st

Confectioners

The **Grocers** and
Allan, Mrs E. R., 63 Victoria st
Bird Mrs E., 29 Bridge-end st
Blue, Miss Janet, Montague st
Boyle. Charles, Montague st
Buchanan, I. & M., Victoria st
Campbell, Alex , Mill st
Cowden, Mrs, E. Princes st
Drummond. Miss, the Pier
Giuliani, Leopoldi, Montague, High and Watergate sts
Johnston Mrs, 72 Victoria st
Johnston, Daniel, 82 Montague st
Lauder, A H, Kiosk, Meadows
Maitland, Miss, 6 Dean Hood pl
Maxwell Miss, E. Princes st
M'Cord, Misses, Victoria st
McDonald & Hannay, 52 Gallowgate Agent for Cooper & Co.'s Teas
M Phee, Miss A., 24 West Princes st
M'Farlane, Samuel, 13 Tower st
M'Kendrick, Mrs J , Watergate
Torri, Dean Hood pl & Gallowgate
Turner, Mrs, Gallowgate

Contractors

Halliday, George, Lmtd, Rothesay, Pier builders. General Contractors and Contractors for Tar Macadam roadways and pavements

Cutler.

Thomson, W. H., 1 Albert pl

Cycle Agents and Repairers.

Aird, David, 1 Mill st
Milloy, Thos., 45 Montague st
Yates, James, 91 Montague st

Dairy Keepers, &c.

Brownlie Miss, 9 Watergate
Callan Mrs, E Princes st
Cameron Miss, Montague st
Currie Miss, Dean Hood pl
Carmichael, Wm., 15 Tower st
Laidlaw Mrs, 28 Bishop st
Maypole Dairy Co., 56 Montague st
M'Cluckie Mrs, Mansefield pl
M'Dougall Miss, Gallowgate
McFarlane, Samuel, 13 Tower st
Stone, Mrs Joseph, 2 Columshill st
Watson, Mrs, Carlton Dairy Café, 19 Argyle st

Dentists

Brown, John R., 3½ Victoria st
Cameron, Jas., L.D.S., 46 Argyle st
Cochran, John J., 2 Battery pl

Drapers

Brown, A. & Son, 31 and 33 Montague st, also 1 and 2 Albert pl
Hill George, Montague st
Innes, M. & G., 101 Montague st
Lauder, Misses J & A, 88 Montague st
Lauder, Rbt., 9 W Princes st, & Albert p
Lyle, Mrs, 52 High st
Miller & Co., 48 Montague st
Muir, Wm. C., 19 Montague st
M'Arthur, Peter, Albert pl
McCrone Alex, White House
McCrone, James, 59 Montague st
Park, Miss, 75 Montague st
Thomson, Wm., 13 Montague st

Dressmakers

Cunningham, Misses, Argyle st
Freckleton, Misses, Wyndham rd
Haig, Miss, Bishop st
Higgie, Miss Mrgt. M'L., 20 Bridge st
Johnston, Miss, Colmshill st
Macfie, Misses, 12 Argyle st
McPherson, Miss, Bridge-end st
Paterson, Mrs, Springbank
Stewart, Mrs, Argyle st
Thomson, Wm., 13 Montague st
Weir, Miss, Mountpleasant
Williams, Mrs, Victoria st

Engineer

Aird, David, 1 Mill st

Farmers

Ardbeg .. .. Alex. Currie
Ashfield.. .. John Boyd
Barone .. .. Peter M'Coll
Bogany .. .. A S Black
Crossbeg .. Robert Currie
Gartnakeilly .. Andrew Ritchie
Knockanreach and Larkhall .. John M'Millan
Little Grenach .. Andw. Paterson
Lochend and Lochly, Misses Macfarlane
Meikle Grenach.. Dugald and Duncan Cowan
Westland .. John Currie
Windyhall .. Mrs T. H. Harvey

Fish Curer

Barr, Peter, 35 Watergate

Fishmongers

O'Neil, Mrs, 22 High st
Smith, John, 35 Victoria st
Thomson, J., 117 Montague st
Thorburn, John 18 W. Princes st

Florists, Nurserymen, Seedsmen, and Market Gardeners.

Anderson, Hugh, Serpentine rd
Campbell, D., Argyle ter
Chisholm, Duncan, Ardbeg
Cuthbertson, M., Public Park Nursery
Dobbie & Co., Seed Growers and Florists to the King, Springfield, High st, at Marks Tey, Essex; and Edinburgh (head-quarters)
Dobbie, Stuart & Co., Chapelhill Nursery, Argyle st
Lister, Alex., Meadowbank, Barone rd
M'Laren John Braeside
Shiells, George, Barone road
Wilson, Colin, Eden pl, High st

Fruiterers and Greengrocers

Bell, Misses, 6 West Princes st
Bird Mrs, 25 Bridge-end st
Brownlie Miss, Watergate
Johnston Mrs, 72 Victoria st
Leckie, Miss M. H., 9 Argyle st
Maitland, Miss 4 Dean Hood pl
Maltman, Thos. M., 95 Montague st
M'Donald & Hannah, 25 Gallowgate
M'Dougall Miss, 14 Gallowgate
M'Pherson Miss, 5 Tower st
Macintyre, M. & E., Wyndham road
M'Intyre, G., Mill and Russell st
M'Leod & Turnbull E Princes st
M'Nicol, Miss, E. Princes st
Rankin, Misses, Albert pl
Slaven, Henry, High st
Slaven, James, 10 West Princes st & 18 Watergate
Slaven, John, Stuart st
Walker Miss L, 79 Montague st
Wilson & Co., Victoria st & Argyle st

Furniture Dealers

Innes, M. & G., 101 Montague st

Funeral Undertakers

(see joiners.

Glaziers

Murray D. C., 86 Montague st
M'Coll, Hugh, 19 Mill st
also several Painters and Joiners

Grain, Seed and Potato Merchants and Manure Agents

Duncan, Ninian, Store lane
Fisher, James, King and W. Castle sts
McEwan & McMillan, 68 High st
McMillan, Wm., John st
Stewart & Co., Corn Mill, Mill st

Grocers

(Licensed marked *l*).

Baxter, John M., Argyle st
*l***Bell**, David, 111 Montague s
Bird Mrs E. Bridge-end st
*l*Black, D. M'A., Castle st
Boag Miss F, Columshill st-Barone rd
Brown, Mrs Alex. 34 Columshill st
*l*Brown, Daniel, 17 King st
Brown, James, 77 High st
*l***Buchanan**, M., 51 Montague st
Callan, Geo. M., 6 East Princes st
*l***Callan**, J.M'C., 19 E. Princes st
Clark, Wm., 10 Tower st
Connell, Mrs, Bishop st
Cooper & Co., Montague st
Cunningham Arch., Victoria st
Cunningham, Jas., 81 Montague st
Faulds, Mrs James, 21 Stuart st
Finlay, Peter, Wyndham rd
Ferrier, David, Montague st
Fordyce, Mrs, 105 High st
Graham Mrs, Mill st
Halliday, Malc., 92 High st
Hamilton, Andrew, 2 Bridge-end st
Harvey, Mrs B, 27 Mill st
Hill, Miss, Ladeside st
Lipton, Ltd., Montague st
*l***Maitland**, Joseph, 62 Montague st
Maitland Miss, 4 Dean Hood pl
Maltman, Arch., Mill st
*l***Millar**, Andrew M., 1 Argyle st
*l*Moodie, George, Ardbeg
Muir Mrs, Watergate
*l***Mitchell** Samuel, 6 High st
*l*Murray, W., 16 Columshill st
M'Callum, Neil, 96 Montague st

M'Cluckie, Mrs John, Mansefield pl
M'Ewan, Miss C., 11 Mill st
McFarlane, Samuel, 13 Tower st
M'Intyre, Mrs, 129 High st
Mackinnon, Mrs John, Montague st
M'Lean, Chas., Mill st
M'Nab, Hamilton, 84 High st
M'Nicol, Mrs Eliz., 10 Bridge-end st
M'Oscar, James, 131 High st
Purvis, Mrs, High st
Russell, Matthew B., 106 Montague st
Stone, Mrs Joseph, 2 Columshill st
Swanston, Arthur & Son, W. Princes
Urquhart, J. A., 13 Argyle st

Hairdressers

Anderson, David, Bridge-end st
Cameron, G. O., 51 Victoria st
Gardiner, J., W Princes st
Maxwell Alex., E. Princes st
Morrison, Arch., 90 Montague st
McMurray, A., 5 Bridge st
Weir, Dugald, 7 High st

Hatters

RANKIN, Alex., 25 Victoria st
Thompson, Samuel, Montague st & Victoria st

Hotel Keepers

Blakey Miss Sylvia, (Pension), Craigmore
Buchanan, George, (Victoria), 57 Victoria st
Grant, Jas. C., (Waverley), Argyle st
Grindley, Mrs, (Argyle), 27 Watergate
Haggart, G. W., (Royal), Albert pl
Kelly, Bruce, (Alexandra), 21 Battery pl
Lawson, David jun., (Hotel Madeira), Victoria st
Lyle, John, (Lorne), Guildford sq
M'Kinlay, Andrew M., 4 High st
M'Millan, James, West Princes st
Osgood Mrs, (Livingstonia), Guildford sq
Pirie, Mrs G., (Osborne), 87 Victoria st
Smith, Robt., (Bute Arms), Guildford sq
Thompson, Miss, (Queen's), Argyle st

Hosiery Manufactory

The Orphanage, Barone rd

House Agents and Factors

Burness, Robert, 29 High st
Campbell, Alex., 29 Watergate
Dewar, Duncan, Castle st
Fisher, James, W. Castle st
Miller, Robert C., Montague st
Montgomerie, Arch., Albert pl
Macbeth, Adam D., Mountpleasant
M'Callum, John, Savings bank
Mackinnon Jas, C A R, 11 Albert pl
M'Millan, D., (Valuator), 13 Bishop st
Stewart, W. Alex, 47 Watergate
Turner, Colin B., Craigmore pier
Wilson John T., **& Alexander**, Castle st

Insurance Agents

Allan, A., Ballochgoy
Austin A., 103 Montague st
Campbell, Alex., 29 Watergate
Grant, Donald, Castlehill st
Harvey, John C., Chronicle office
Hicks, Charles, 1 Victoria st
Higgie, George, 22 Bridge st
Innes, M. & G., Montague st
Johnstone, Alex., 94 High st
Macbeth, Adam D. Mountpleasant
Martin, George, 16 Tower st
Masterton, J. L., Bank of Scotland
Montgomerie, Arch., Albert pl
M'Callum, John, Savings bank
Mackinlay, John, 21 Victoria st
Mackinnon, Hector, High st
M'Lea, Arch., 22 Bridge st
Smith, George, Clydesdale Bank
Stewart, W. Alex., 47 Watergate
Tytler, Wm., Royal Bank
Thompson, James, Montague st
Turner, Colin B., Craigmore Pier
Wilson, John T. & Alexander, Castle st

Ironmongers

Brown & Co., 43 Montague st
Innes, M. & G., 101 Montague st
Napier, Thomas, 68 Montague s
Milloy, L. 45 Montague st
M'Nab, John, West Princes st
Pratt John Henry (of Pratt & Co. Birmingham), Lochview, Barone rd

Joiners

Blair, D. & Son, 45 Bridge st
Bowman, Wm., 1 West Castle st
Brown, Alex., 18 Mill st
Dobbie, Alex., Bishop terrace br
Dodds, A. & Son, Colbeck pl
Holmes, John, 83 Montague st
Lauder, William, Ladeside st
Miller, Robert, Columshill st
Morrison, Thos., 33a Watergate
M'Bride, James, John st
McCallum & Son, 50 High st
Macfie, John & Son, 64 Ardbeg rd
McLean, James, 22 Bridge st
McNab, Alex., 24 Watergate st
Smith James, 13 Bishop st

Ladies' & Children's Outfitters

Elder, Mrs, 100 and 102 Montague st
Fraser, Miss, E Princes st
Hogg, Miss, 15 Argyle st
Lauder. Misses J & A., 88 Montague st
Lauder. Robert, 7 Albert pl
M'Arthur, Miss, 69 Victoria st
McConnell & McArthy Misses, 21 Montague st
McPherson Miss F, 9 Bridge-end st
Macmillan, Mrs E. R., 7, 18 & 21 Argyle st 'Phone No., 192
Park, Miss, 75 Montague st
Runciman, Miss, 14 W. Princes st
Sillars, Mrs, 67 Victoria st
Thompson, Miss L., 85 Montague st
Whiteford, Miss 3 Dean Hood pl

Laundry Keepers

Bute Steam Laundry, Ladeside W. P. Robertson
Heaton, Mrs Agnes, 25 Barone rd
Moore, Wyndham pk
Rothesay Laundry Coy., Bridge st—**James Howitt**, manager
Symes, Mrs, 83 High st

Librarians

Clay, T. M., 11 Victoria st
Institute, Stewart, Montague st
Montgomerie, Frank, Albert pl
M'Arthur, James, Guildford sq
Mackinlay, John, 21 Victoria st
M'Nicol, Miss, Bishop st

Lime Merchants

Scott & Todd, 34 & 38 Bishop st
Stewart & Co., King's Mill

Millers

Robertson, James, Greenan Mill
Stewart & Co., Mill st

Milliners

Elder, Mrs, 102 Montague st
Freckleton, Misses, Ornatus terrace, Ardbeg
M'Connell & McArthy, Misses, 21 Montague st
Paterson, J., 31 Victoria st
Runciman, Miss, 14 W. Princes st
Sprowl, Miss H., Gallowgate
Thomson, Wm., 13 Montague st

Newspaper Correspondents Advertising Agents

Ewing, A., Buteman Office
Fleming, Gavin, Express Office
Harvey, J. C., Chronicle Office
Higgie, Geo., Directory and Guide Office
Mackenzie, M., Express Office
Mackinnon, H., 16 High st

Painters

Murray, D. C., 86 Montague st
M'Coll, Hugh, 35 Mill st
M'Fie, Dugald H., 65 High st
Stark J., 16 Argyle st
Stewart, W. & J., W Princes st

Pawnbroker

Innes, George, W. Castle st

Photographers

Adamson & Son, 23 Argyle st
Sweet, Charles & Son., 19 Battery pl
Whiteford, Robt., 23 Argyle st
Wilson, Miss, 9 Victoria st

Plasterers

Duncan, Matthew & Co., Ladeside
Jamieson, John C., John st
M'Quistan, John, John st

Plumbers

Chisholm, Wm., the Terrace, Ardbeg
Cruickshanks, John, 47 High st
Cunningham, Daniel, 3 Bridge st
Napier, Thomas, 68 Montague st
Morrison Bros., 33 Watergate
Peacock, A R., 23 High st

Porters

No. 1—**Stewart**, John, 10 Staffa pl
2—Patrick, James, 11 Staffa pl
3—M'Donald, Jas., 3 Russell st
4—Cumming, Jas., 21 Mill st
5—M'Lachlan, Camp., 135 High st
6—M'Murchie, Dugald, 56 Ladeside
7—M'Leish, Robert, W Princes s
8—Young, Robert, Castle st
9—M'Lean, Hugh, 7 Union st
10—Shaw, John, 19 Victoria st
11—M'Kellar, Duncan, Watergate
12—Keith, John, 8 Mill st
13—Robert M'Donald, 28 Mill st

Postmen

Duncan, Robt., Argyle mansions
Dunlop, John, 17 Bishop st
Gollan, Alex., 28 Bridge st
Hill, John, Battery pl
Kean, Colin, Russell st
Leitch, Colin, Port-Bannatyne
Minnis, Thos., 78 High st
Mutch, John W., 66 Montague st
M'Arthur, E., 4 Mill st
M'Farlane, R., 5 Victoria st
M'Intyre, Malcolm,
M'Lean, Dan., 7 Union st
M'Lellan, M., 27 Argyle st
M'Nab, Russell, Ballochgoy
M'Neil, Thos.,
Nicolson Robt., 20 Bridge st

Robertson, John, 4 Columshill pl
Smith, Arch., Russell st
Spence, James, 61 Ardbeg rd

Poulterers, &c.

Smith John, 35 Victoria st
Thomson, Mrs, 117 Montague st
Thorburn, John, W. Princes st

Printers and Publishers

Duncan, Miss, Argyle st
Harvey & Co., *Chronicle* office, Watergate
Higgie & Co., 22 Bridge st
The *Coast Guide*
Bonnie Scotland's Resorts
Belga Skotlando
Bute County Directory
Scottish Scenery
Mackenzie M., *Express* office, 11 Montague st
Wilson, W. A., *Buteman* office, 10 Castle st

Quarry Masters

Halliday, George, Limited, Long Hill Quarry. Office—Sawmills. Whin Sets, Kerb Road Metal, &c., &c

Remnant Shops.

Fraser Mrs, E. Princes st
Lyle Mrs, 52 High st
Robertson Mrs, Bridge-end st
Ross, J., 5 Montague st
Whiteford Miss, Dean Hood pl

Restaurants and Tea Rooms.

Allan, Mrs E. J., 63 Victoria st
Brodie, Jas., "Royal," 111 Montague st
Campbell, Mrs, 20 Tower st
Buchanan, Donald, 27 Victoria st
Buchanan Misses I. & M, 15 Victoria st
Guildford, Guildford sq
Herbert, Miss Edith, Albert pl
Hyndman, Wm., 3 Montague st
Institute, Norman Stewart, Montague st
Johnston, Mrs, 72 Victoria st
Johnston, Daniel, 82 Montague st
Keith, Jas., 15 Montague st; 21 Watergate
King's Cafe, Gallowgate
Leitch, Henry, 4 Argyle st
M'Cord, John, Victoria st
M'Cord Miss, Boulevard, Victoria st
M'Cristal Mrs, Bridge st
Weir Miss, 44 Montague st
M'Lachlan Mrs Agnes, Tower st
M'Phee Peter, E Princes st
Pickering, Richard, 15 Watergate
Pimpernel, Dean Hood pl
Shaw, John 36 Montague st
Walker John, 11 E. Princes st

Saddlers

Burness, Robert, 29 High st
Livingstone, Rich., 14 Castlehill st

Saw Millers

Halliday, George, Limited, Union st Home & Foreign Timber Merchants

Sewing Machine Agent.

Dickson, Steven, 103 Montague st — Singer Co.

Sculptor

Kirkhope, Wm., Townhead

Shipping and Forwarding Agents

Halliday, George, Limited, Union st. Roth., and 118 Broomielaw, Glasgow Telegrams, "Halliday," Rothesay, & "Craigielea," Glasgow

Slaters

Hyndman, James, Colbeck pl
Leckie, Wm. M., Bridge st
Miller, James & Son, Columshill
Paterson, Robert, High st

Spirit Merchants

The Licensed Hotel-Keepers

Bell, Duncan, "Galatea" Bar, 3, 5 and 7 Bride End st
Blue, Patrick, Guildford sq & Montague st
Dewar John S, 8 Castle st
Brown, David, High st
Bruce, Henry, 20 Gallowgate
Burns, James, Athletic Bar, Gallowgate
Campbell, Arch., Tower & Castlehill sts
Crawford, Robert, 4 Bridge-end st
Galbraith, Jas., Castlehill st
Heaton, James, 7 Victoria st
Heaton, James, E. Princes st
Montgomerie, W., West Princes st
McGrory, M., 70 Montague st
M'Millan, Jas., E Princes st
McPherson Donald, 13 Stuart st
O'Connor, Martin, 27 Gallowgate
Stewart, R. S., 25 High st
Taylor, D. M., Ltd., Tower st
Watson, John, 3 Victoria st

Steamboat Agents

Houston, Robt., Ferguson pl ("Lord of the Isles")
Meikle, Arch., M Kinlay st., (Buchanan's and Williamson's)
Paterson, Chas., Argyle pl (Caledonian)
Shaw, John, Russell st ("Bute")
Sloan, Hugh, High st, (G. & S.-W).
Watson, W., Springbank, (Macbrayne's)
Yorkston, Alex., Ferguson pl (N. B)

Tailors and Clothiers

Brown, A. & Son, 31 Montague st
Dobbie, Andrew, Tower st
Kerr, H. S., 38 Bishop st
Lamont, Arch.; 15 Gallowgate
Miller Robert C., 46 Montague st
M'Crone, James, 59 Montague st
M'Kay, Charles, 39 Victoria st
Speirs, Angus, 10 Gallowgate
Thomson, Wm., 4 Castle st
Yates, James, Montague st

Teachers

See Official List.

DANCING.

Murdoch, Angus, Bishop st
M'Lennan, Duncan S., High st

ESPERANTO.

Higgie. George, 22 Bridge st

MUSIC.

Christie, Arthur S., Argyle ter
Dryden George, Argyle st
Gould, James, 11 Argyle pl
Kenworthy, Thos, ARCO, Wimbleton cot
M'Arthur, James, Mountpleasant rd
M'Arthy, Miss Alice, Brandane ter
M'Kinlay Miss Marianne, Crichton rd
Rodger, David, 32 Bishsp st

SHORTHAND.

Higgie George, 22 Bridge st

SWIMMING.

Sprowl, Robt, Skeoch Bathing places

Tinsmiths

Napier, Thos., 68 Montague st
M'Nab, John, W. Princes st
M'Tavish, Edward 7½ Bridge-end st

Tobacconists

Allan, Misses, 102 Montague st
Clark, John, 52 Montague st
Dougall & Co., 5, 27 & 29 Montague st, and 24 E Princes st
Duncan Miss, 19a Argyle st
Lyle, Miss, 1 Montague st
M'Culloch, H. P., 83 Victoria st
M'Gilp, 3 High st
McLachlan, Mrs Agnes, Tower st
M'Neill, Wm., East Princes st
M'Nicol Mrs Eliz., 8 Bridge-end st
Stewart Misses, 67 Ardbeg rd
Stewart, R. B., Albert pl
Wilson, D., Victoria st & Argyle st

Toy and Fancy Goods Dealers

Campbell Misses A & C, W. Princes st
Dougall, & Co., 5, 27-29 Montague st & E Princes st
Duncan Miss, 19a Argyle st
Gardiner Mrs, Montague st
Lyle, Miss, 1 Montague st
M'Gilp, 3 High st
Robertson, Mrs Angus, 21 Bridge-end st
Stewart, Misses, Ardbeg rd

Umbrella Makers

M'Crone, Alex., Montague st
Thomson, W. H., 1 Albert pl

Upholsterers

Innes, M. & G., 101 Montague st
Fordyce' ohn, 17 Montague st
Paterson, Robert & Co., Store lane
Robertson, Angus, 21 Bridge-end st

Watchmakers and Jewellers

Duncan, John, 58 Montague st
Lauder, Hugh, 8 Albert pl
M'Gilp, 3 High st

Wringing Machine Maker and Repairer

Aird, David, 4 Mill st

Family Grocer—Peter Finlay, Wyndham Road, Ardbeg. — Order punctually attended to.

Builders' Clerk – Thomas Falconer, 1 Union street

Drapery and Remnants—Mrs Lyle, 52 High street

Potato Merchants—M'Ewan & M'Millan, 68 High street

Tobacconist, Stationer, & Fancy Goods Emporium—Miss Stewart, 80 Ardbeg Road.

Wholesale and Retail Fruit Merchant—John Slaven, Stuart street

Parish of North Bute.

(Including the Village of PORT-BANNATYNE).

Bakers

Brown & Dallas, Crown Blds
Welsh, George, Melbourne pl

Barber

Kerr, Geo., Shore st

Builders

Currie, Alex, Theodore villa
Macfie, John, Ardbeg

Blacksmiths

Smith John, Ettrick
Thomson, Charles, Castle st
Shaw Daniel, Straad

Boat Builders

Alexander James
Fyfe, John, Ardmaleish
Malcom, Arch., Shore St West

Boat Hirers

Alexander, James, Shore st
Lamont Norman, Front st
Shearer, Matthew
Wilson, James, Front st

Butcher

Lamont Hugh, Crown buildings
M'Intosh, Neil, Sandringham ter

Carriage Hirers

Currie, Duncan
Hyndman James, Castle st
Tramway Company

Carters

Currie, Duncan
Hyndman James, Castle st
Loch & Co.,

Chimney Sweepers

Leckie, W. M.
Shearer, Matthew

Coal Merchants

Hyndman, James
Loch, George & Son, Castle st

Confectioners

Alexander, Miss, Inveryne pl
Miller, Mrs Wm., The Rest, Shore st
Torri Antonio, Shore st

Drapers

McCunn, Miss, Melbourne pl
Murray, Misses, Inveryne pl

Dressmakers

Currie, Misses, Bannatyne Mains rd
Hunter, Miss, Springwell pl
Malcolm, Miss, M'Nicol's land
Murray, Misses, Inveryne pl

Druggist

Meldrum, Wm., Shore st

Farmers

Auchavoulaig .. D. M'Donald
Acholter .. John Crawford
Airdscalpsie .. Wm. Boag
Ardmaleish .. Misses Stevenson
Auchenteerie .. Alex. Montgomery
Ballanlay .. Arch. M'Intyre
Ballycaul .. Hugh Macfie
Bannatyne Mains James Duncan
Barone Park .. John M'Kay
Craigberoch .. Arch. Morrison
Cranslagloan .. Lachlan M'Lean
Cranslagmory .. Arch. M'Kellar
Cranslagvourity .. Wm. P. Dickie
Drumachloy .. James Lyon
Dunallan .. A. M'Intyre
East St Colmac .. Mrs Carsewell
Edinbeg .. James P. Malcom
Eskechraggan .. Thomas Barr
Glecknabae .. Bryce Martin
Glenmore .. Andrew M'Intyre
Gortans .. Jas. S. Ritchie
Greenan .. Robt. Robertson
Hilton .. Hugh Lamont
INCHMARNOCK—
Mid Park .. Charles Macfie
North Park .. Hugh Millar
South Park .. Chas. Macfie
Kilbride .. Mrs Stevenson
Kildavannan .. Mrs M'Intyre
Kilmichael .. Colin M'Callum
Kilwhinleck .. Robert Duncan
Largivrechtan .. Mrs M'Conechy
Lenniehall .. Wm. Carmichael
Little Kilmory .. Mrs Chas. Duncan
Mechnoch .. Mrs Muir
Meikle Kilmory .. Mrs James M'Alister
Milton .. James Middleton
Nether Ardroscadale, Mrs Stewart
Quogach .. Mrs Gillies
Quein and Scalpsie, John Martin, jun
Rhubodach .. Colin M'Callum
Rulltecheddan .. Wm. Morrison
Scarrel .. Mrs E. M'Intyre

Shalunt .. Neil Dougan
South St Colmac John Simpson
Stewarthall .. A. M'Intyre
Stuck .. John Lamont
Upr. Ardroscadale, Stewart & M'Farlane
Upper Ettrick .. John Macfie
Lower Ettrick .. Wm. Hunter
West St Colmac .. John Simpson

Fruiterers

Alexander, Miss, Inveryne pl
M'Nicol, Sandringham ter

Grocers

Alexander Mrs, Shore st
Bell, Dugald, Inveryne pl
Cunningham, John, Shore st
Ferguson, Jas., Victoria pl
Halliday, Robert, Shore st
Hogarth, Mrs M., Govandale pl
M'Dougall Mrs, Castle st

Hotel and Innkeepers, etc

Campbell, A., Port-Bannatyne Inn
Crawford, Miss, Crown
Hydropathic, Swanstonhill
McDonald, Ronald, Private, Pier ter
Shields, Robt., Royal
Walker, Alex., Anchor Tavern

Ironmongers

McPhail, Mrs Malcolm, Front st,
Finlay, Mrs Margt., Front st

Joiners

Duncan John, Castle st
Malcom, Arch., Shore St, West
McMillan, Duncan, Castle st

Milliners

Murray, Misses, Inveryne pl

Newsagent, &c

McAdam, Miss Sandringham ter
M'Cunn, Miss, Post Office

Painters

Cunningham, M., 9 Quay st

Plumber

Cunningham, D., Castle st

Restaurateurs

Welsh, George, Melbourne pl
Livingstone Miss, Anchor buildings

Slater

Leckie, W. M., branch from Rothesay

Shoemakers

Baird, David, Front st
Lochhead , Castle st

Tailors

Bodin, Wm., Castle st West
Orr, Hugh Kerr, Oak Bank, Shore st

Remember Friends at a Distance.

NOVEL CHRISTMAS CARDS

Worked in Buteshire Heather and other **Wild Flowers.**

PREPARED BY

HIGGIE & CO., ROTHESAY.

Parish of Kingarth.

(Including the Village of KILCHATTAN BAY).

Baker
Bell, D., Kilchattan Bay

Blacksmiths
Bell, James, Millhole
Baird, A. B., Kingarth

Boat Hirers
M'Fie Daniel, Kilchattan Bay
Reid James, Kilchattan Bay

Builders
Bell, Duncan, Kilchattan Bay
Bell, Malcolm, jun., Kelspoke
Bell, Malcolm, Millhouse
Morrison, Wm., Kilchattan Bay
M'Fie, Fergus, ,,

Butcher
Baillie, George, Kilchattan Bay

Carriage Hirers
M'Fie, D., Post Office, Kingarth
M'Kirdy & M'Millan

Carters
Ferguson, John, Kilchattan Bay
M'Fie, Arch., Post Office, Kingarth
M'Fie, D., Kilchattan Bay
Thomas John

Coal Dealers
M'Dougall, John, Kilchattan Bay
M'Fie, Daniel ,,
Thomas, John ,,

Confectioners & Fruiterers
Campbell, J., Kilchattan Bay
Currie Janet, Kilchattan Bay
Kelso, M., Kilchattan Bay

Draper
Kelso, Miss, Kilchattan Bay

Dressmakers
Bell Kilchattan Bay
Brown, Miss Jessie, Little bay
Ferguson, Miss, Kilchattan Bay
Kelso, Misses, Kilchattan Bay
Taylor, Miss T., Kilchattan Bay

Farmers
Ambrismore .. J. Jamieson
Ardnahoe .. David Ferguson
Barefield .. Alex. Lyon
Barnauld ... Duncan M'Dougall
Birgidale Crieff ... J. Robertson & Sons
Birgidale Knock, Arch. Robertson
Bruchag ... Arch. M'Kay
Culevin ... Alex. M'Farlane
Dixon's Dam ... Daniel Boag
Drumreoch ... Thos. Crawford
Dunagoil ... Mrs Janet Weir
Gallachan ... T. & R Scott
Kerrycroy ... James Simpson
Kerrycruisach ... James Telfer
Kerrylamont ... Marquis of Bute
Kerrymenoch ... Wm. Martin
Kerrytonlia ... D. Gemmill
Langalbuinoch .. Geo. Baillie
Langalchorad ... Hugh Duncan
Largizean, .. Mrs Martin
Little Kilchattan Mrs Crawford
Lubas Daniel Macfie
Meikle Kilchattan A. Macfarlane
Mid-Ascog ... Robert M'Alister
Nether Stravannan James Martin
Plan ... Marquis of Bute
Quochag ... Arch. Murray
Scoulag .. Wm. M'Intyre, jun
South Garrochty Professor Macewen

General Dealer
Campbell, Kilchattan Bay

Grocers
Currie, Miss, Kilchattan Bay
M'Dougall, Jane, Kilchattan Bay
Thorburn , Kerrycroy
M'Lellan, A., ,,
Kelso, M., Kilchattan Bay

Hotel Keepers
Crawford, Wm, Kingarth
Robertson, Wm., Kilchattan Bay

Joiners
Bannatyne, Bryce, Kilchattan Butts
Logan, Jas , Kilchattan Bay
Lamont, A., ,,
M'Fie, Robert, ,,

Laundry Keeper
Currie, Mrs, Kilchattan Bay

Newsagent, &c.
Currie Miss, Kilchattan Bay

Restaurateur
Morrison J., Kilchattan Bay

Shoemaker
Henderson, Wm., Kilchattan Bay

Tile Manufacturer
Gilmour Thos , Kilchattan Bay

Parish of Cumbrae.

(Including the Burgh of MILLPORT).

Bakers

Allan Wm., Glasgow st
Cunningham John, 8½ Guildford st
Curr Wm., Quayhead
Speirs Allan 28 Stuart st
Stoddart, Arch., 40 Stuart st

Blacksmiths

Graham Alex., Crawford st
Morris R., Craig st

Boat Builder

Mauchline Colin, George st

Boat Hirers

Ferguson C., Strathwherry
Hunter Neil, Strathwherry
Mauchline Colin, Strathwherry
Wilson, M'Neil & Sons, Glasgow st

Booksellers

Baillie James, Stuart st
Coubrough Mrs, Glasgow st
Cunningham Miss, Post O., Guildford st
Stewart Mrs J., Glasgow and Stuart st

Boot and Shoemakers

Co-Operative Society, Cardiff st
Dunan Wm., Guildford st
Little David, Stuart st
Little H, Glasgow st
Greenlees J., Guildford st
MacKean H., Stuart s

Builders

Caldwell, Robt., Guildford st
Shearer Alex., Stuart st
Wishart Robert, Kelburne st

Butchers

M'Farlane J., Guildford st
Shields, Thos., Glasgow st
Templeton Wm, Stuart st

Carriage Hirers

Allan J., Kames bank
Fraser R., Barend st
Hill W., Barend st
M'Allister , East Bay
M'Coll H., Barend st

Chemists and Druggists

Mackay David, 37 Stuart st
Macrury Dr, 1½ Stuart st

Coal Merchants

Co-Operative Society
Kerr Walter, Clyde st
Smith John, Howard st
Young Robert, Barend st

Confectioners

Boyd Miss, Stuart st
M'Connechie, Jas., Glasgow st
M'Nicol Mrs, 31 Stuart st
Nutt Miss, Kelburne st
Rowatt John
Morrison Mrs, Stuart st

Contractors

Burnie James, George st
Maycroft George, 20 Kelburne st
M'Millan, George st
Shearer A., Howard st

Drapers

Allan Misses I. & M., Glasgow st
Black Miss Jean G., Stuart st
Campbell Arch., Glagow st
Co Operative Society Cardiff st
Little Miss M., Guildford st
M'Innes Miss, Cardiff st
Rowatt Miss, Guildford st
Stewart Jas., Guildford st

Dressmakers

Allan Isa. & Margt., Glasgow st
McInnes Miss, Cardiff st
Shearer M. & J., Stuart st
Somerville Miss, Vulcan co

Earthenarew Dealers

Baillie James, Stuart st
Leslie H W., Guildford st
Stewart, Mrs, 15 Glasgow st
Whitelaw, D., Stuart st

Farmers

Barbour John, Ballikellet
Crawforrd Mrs, Kames mill
Crawford James, Figgitoch
Finnie Mrs Mid Kirkton
M'Dougall Duncan, Ballochmartin
M'Kirdy John, Nether Kirkton
M'Kirdy R., Upper Kirkton
Robertson Robert, Breakough
Thom John, Portyre

Fishmongers

M'Neil Wilson, Glasgow st
Houston Alex., Stuart st

Fruiterers

Baillie John, 14 Glasgow st
Boyd M., Stuart st
Little Miss, Glasgow st
Lyall Miss, Guildford st
M'Connechie James, Glasgow st
Rowatt John, Stuart st

Grocers

(Licensed, marked *l.*)
Allan Wm., Glasgow st
Baillie, John, Glasgow st
Brown Miss, Cardiff st
Co-Operative Society, Cardiff st
Fenton Alex., Glasgow st
Graham, James, Clyde st
Houston Mrs A., Miller st
Hunter Charles, Stuart st
Hunter, Misses M. & I., Glasgow st
M'Kay John T., Guildford st
M'Naughton Janet, Cardiff st
Murray John Glasgow st
Wallace James 9 Quayhead
Young Robt., Kelburn st

Hairdressers

M'Kay Miss, Stuart st
Campbell Archd., Stuart st

Hotel Keepers

Sommerville, (Royal George), Quayhead
Cunningham (Cumbrae), Stuart st
Graham Mrs (Sommerville Temperance), Stuart st
Johnson J (Kelburne Arms), Stuart st

Ironmongers

Campbell Wm., Stuart st
Leslie, H. W., Guildford st

Joiners

Duncan Thomas Kameston rd
Hunter, Robt., Howard st
Munro, Neil, Miller st
Taylor John, Barend st

Librarian

Baillie, James Stuart st
Stewart Mrs J., Glasgow st

Milliners

Hunter Miss, Glasgow st
Little Miss, Guildford st
Rowatt Miss, Guildford st
Shearer Misses, Stuart st

Nurserymen

Dale Thomas, Viewfield nursery
M'Lachlan W., Kirkton gardens
Rowat W. & J., Glebe nursery

Painters

Hastie Geo., Crawford st
Guy Robert, Quayhead st
Stewart Alex., Barend st

Photographer

Keppie Geo, Stuart st

Plasterers

Golan J., Barend st

Plumbers

Bowie W., Churchill st
M'David Wm., Crawford st
Risk Jas., Ritchie st

Restaurateurs

Connell Arch., Stuart st
Mauchlin C., Guildford st
Wright Mrs, "Three Little Maids"

Slater

Seaton John, Clyde st

Spirit Merchants

The Licensed Hotel-Keepers and
Holms, Robert, Glasgow st
Murray John, Glasgow st
Paterson James, Glasgow st
Train Mrs, Cardiff st

Steamboat Agents

Clark Wm. M., Keppel pier
Stewart James, Harbour
Stewart Alex., Harbour

Tailors and Clothiers

Stewart James, Guildford st

Tinsmiths

Bowie W., Guildford st
M'David Wm., Crawford st
Risk James, Ritchie st

Tobacconists

Dunan Wm., Stuart st
Leslie H. W., Guildford st
M'Kay Miss, Stuart st
Stewart Mrs, Stuart and Glasgow sts
Whitelaw, D., Stuart st

Toy Dealers

Baillie James, Stuart st
Campbell Arch., Stuart st
Campbell, Wm., Stuart st
Graham Jas, Clyde st
Leslie H. W, Guildford st
Stewart Janet, Stuart & Glasgow st
Whitelaw, D., Stuart st

Watchmaker and Jeweller

Crawford Wm., 42 Stuart st

POSTAL INFORMATION.

LETTERS.

Postage, not exceeding 4 oz.,.....1d.
and for every additional 2 oz., ½d.
Dimensions, 24 in. by 12 in. by 12 in.
Registration Fee, 2d for £5 value, 3d for £20, 1d for every additional £10 up to £400.
Registered Envelopes, from 3½d. each.

NEWSPAPERS.

Registered, ½d each; if not registered, every 2 oz., Halfpenny.
Maximum weight, 5 lbs.
Dimensions, 24 in. by 12 in. by 12 in.

BOOK POST.

Postage, 2 oz., ... ½d.
Above that, same as letters.
To Canada and Newfoundland—registered newspapers 1d per lb

POST CARDS.

Stout or Thin,...11 for 6d.; Reply,...11 for 1/
Letter Cards, 8 for 9d.

TELEGRAMS.

For 12 words, ... 6d.
and for every additional word, ½d.
Addresses charged for.

PARCEL POST.

Postage, not exceeding 1 lb., 3d. 2 lb., 4d; 3, 5d; 4 or 5, 6d; 6 or 7, 7d; 8, 8d; 9, 9d; 10, 10d; 11, 11d.
Maximum weight, 11 lbs.
Dimensions—Length, 3 ft. 6 in.; gre length and girth combined, 6 ft.
Registration—same as for letters.

PATTERNS AND SAMPLES.

Postage for 4 oz., ...1d
(Same as Letter postage.)

EXPRESS DELIVERY BY MESSENGER.

LOCAL.
For Letter or Packet, not exceeding 5 lbs 3d. per mil.
Special conveyance, 1/ per mile.

RAILWAY LETTER POST

For Letters under 1 oz., ...3d.
Under this arrangement Letters may be tendered at Railway Parcel or Passenger Booking Offices.

MONEY ORDERS

Sums not over £1, £3, £10, £20, £30, £40, the charge is 2d. 3d. 4d. 6d. 8t. 10d

TELEGRAPH MONEY ORDERS.
£3, 4d.; £10, 6d., and ordinary charge for Telegram.

POSTAL ORDERS.

For 6d, 1s and 2/6,.....½d.
,, 2s rising by sixpences to 15/,.....1d.
,, 15/6 ,, ,, 21s,..... 1½d.
For broken amounts, stamps not over 5d may be affixed to P.O.

BILL STAMPS.

Not over £5, ...1d. Not over £50, ...6d.
,, £10, ...2d. ,, £75, ...9d
,, £25, ...3d. ,, £100,.....1/.

THE BUTE COUNTY DIRECTORY.

This DIRECTORY now-a-days contains the information distinctive of both the DIRECTORY and the ALMANAC of past years, and the date of its issue is gradually becoming midway between the original dates of issue of these two publications. We begin our researches early enough, but the airy Summer publications must hustle out while the sun shines. The DIRECTORY, although very useful to the fluctuating visiting population, is not necessarily a fine-weather publication, but a hardy permanent resident.

Our aim, in this publication, is not to record the passing names and achievements of visitors and those who come to cater for them, but something of far greater importance—the registering of the names, standing, and businesses of the resident population—for the information of all having an interest in Buteshire, its burghs and rural districts.

The Directory is, of course, not only for the remaining portion of the year in which it is issued, but continues the only printed reference book for the county of Bute until its successor appears.

One edition of the Directory is no sooner off than we begin to note alterations (and prepare for probable additions) for the next—so that it may be thoroughly be up to date. These alterations and probable additions lie at our office, and are at the service of our customers

Will Secretaries of societies, etc., connected with Buteshire, who do not already do so, please remember to forward to us particulars of their institutions, annual reports, and lists of office-bearers, as information for the next issue of the Directory?

We are not yet enabled to publish all the information that we desire, but that does not prevent us compiling (in anticipation of greater reciprocity) more than we at present print

This Directory is not only found all over Buteshire, but in the libraries and other places of public resort in "the adjacent islands of Great Britain and Ireland."

HIGGIE & CO.

22 Bridge Street, Rothesay,
August, 1910.

BOOKLETS, &c. IS ESPERANTO WORTH LEARNING? 1d, 2d, & 5 cents. LIBRETOJ, k.t.p.

Bonnie Scotland's Resorts, 2d, 6d, & 1s. Belega Skotlando (Gvidlibro unua presita en Esperanto) 1d.

Views of Scottish Scenery, 6d. = Vidaĵoj de Skotlanda Pejzaĝo, ·25 sm.

The Beautiful Scenery of the British Isles. (In preparation. En preparado.) La Belega Pejzaĝo de la Brita Insularo.

The Scot Abroad. (in preparation = en preparado) La Skoto Alilande.

The English of this booklet is in Bonnie Scotland's Resorts: will be sent to any address for international postal coupon.

The Courtship of the Nations. (in preparation = en preparado) La Enamiĝo de la Nacioj.

The Bute County Directory, 1s. The Coast Guide, 1d.

Birthday, Christmas, and Post Cards. Naskatagaj, Kristnaskaj, kaj Poŝtaj Kartoj.

Mems. for the Wayfarer.—The Learner's Assistants, 2d the set.

Popular Scottish Songs, translated into Esperanto. Six different, price 1d.

ESPERANTO

La Lingvo Internacia. The International Language.

6 NESAMAJ SKOTAJ POŜTKARTOJ. 6 DIFFERENT SCOTS POST CARDS.

Estintaj Tagoj (No. 1), (tradukita de / translated by) A. Motteau. Auld Langsyne.

Malnova Tempo No. 2), „ Thos. Hunter. Do.

Ald Langsajn (No. 3), (Presita en la originala lingvo skota dorika, per Esperantaj literoj. / Printed in the original Scots Doric language by means of Esperanto letters.)

Ŝategitaj de la Alilandanoj Esperantistaj de la IIIa Kongreso, kiam ili vizitis Skotlandon libertempe.

Immensely appreciated by the Foreign Esperantists of the III Congress when they visited Scotland on holiday.

Kara Golfo de Rotseo, kun vidaĵo el Ĉapelhil—Sweet Rothesay Bay, from Chapelhill.

Tiu-ĉi vidaĵo kaj kanto estis multe ĝuitaj de la Alilandanaj Esperantistoj.

This view and song were much enjoyed by the Foreign Esperantists.

La Skoto Alilande (kun ilustraĵo de pioniro / with illustration of a pioneer | la sama persono estas pioniro Esperanta / the same person is an Esperanto pioneer) The Scot Abroad.

La Frateco de la Homo, (tradukita de Fino Deans kaj Sinjoro Page / translated by Miss Deans and Mr Page) "A Man's a Man for a' that."

Prezo—4 sd ĉiu, ses po 20 sd. Price—1d each, six for 5d. British postage stamps kaj kuponoj internaciaj recivis.

Portrait of the Inventor of Esperanto, Dr Zamenhof, 1d. Free to aĉetantoj.

HIGGIE kaj K-IO., Presistoj kaj Eldonistoj, Rotseo, (Rothesay), Skotlando.

Popularaj Kantoj Skotaj tradukita Esperanto. Ses nesamaj, prezo 4sd.

SEE THE

OPINIONS OF THE PRESS, &c.,

REGARDING

VIEWS TYPICAL

OF

SCOTTISH SCENERY

[VIDAĴOJ KARAKTERIZAJ DE

SKOTLANDA PEJZAĜO],

A Desirable Companion to

"BONNIE SCOTLAND'S RESORTS"

AND

"BELEGA SKOTLANDO."

Printed in English and the Neutral International Language, Esperanto.

HIGGIE & CO., PRINTERS AND PUBLISHERS,
ROTHESAY, SCOTLAND.

This Book of Views is a most appropriate present to a sojourner or a friend at a distance.

Price, 1 Penny.

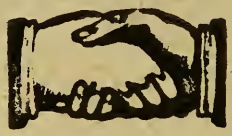

Prezo, 4 Spesdekoj.

LA UNUA GVID-LIBRO PRESITA EN ESPERANTO.

The First Guide-Book Printed in Esperanto.]

KONDUKANTO AL BELEGA SKOTLANDO

(BONNIE, BONNIE SKOTLANDO),

Historio, Naciaj Karakterizaj, k. t. p.

Tradukita Esperanten. Prezo, Unu Penco.

HIGGIE & CO., PRINTERS & PUBLISHERS, ROTHESAY.

To be had from Booksellers, News-agents, and Esperanto Groups throughout the world.

Aĉetebla ĉe Librovendistoj, Ĵurnalvendistoj kaj Grupoj Esperantistaj tra la tuta Mondo.

IN PREPARATION.

BEAUTIFUL BRITISH SCENERY.

With Descriptive Letterpress in English and la Lingvo Internacia, Esperanto.

SEASON 1911.

To ensure the satisfactory production of next issue, Orders should be booked before April.

Several of the Views and Descriptions prepared for the gratis preliminary edition were reproduced (with special commendatory introductions) in several first-class home and foreign publications, and the practice may be continued.

—o—

HIGGIE & COY.,
International Printers and Publishers,
ROTHESAY, SCOTLAND.

"Dainty Literary Dish."

"Winsome Little Volume."

"Aye Ready,"

An Acceptable Present

to a Visiting Friend or an Absent Acquaintance.

BONNIE SCOTLAND'S RESORTS

1s, Bound in Leather; 6d, in Cloth; 2d, and in Paper Covers.

HIGGIE & COY., Publishers, Rothesay, and All Booksellers.

Issued Annually in May and December.

"Guide on a point of National Honour."

"Really an International Publication."

How to Spend the Holidays.

THE COAST GUIDE

AND

MEMORANDUM BOOK.

Succinct Descriptions of - - - - - - - - Routes, Resorts, &c.

Price, One Penny.

HIGGIE & CO., ROTHESAY, and all Booksellers.

BONUS YEAR, 1910.

NORTH BRITISH AND MERCANTILE

Insurance Company.

Incorporated by Royal Charter and Special Acts of Parliament.

ESTABLISHED OVER A CENTURY AGO.

President, - HIS GRACE THE DUKE OF SUTHERLAND, K.G.
Vice-President, THE MOST HON. THE MARQUESS OF ZETLAND, K.T.

FIRE — LIFE

ANNUITY — BURGLARY — ACCIDENT — MARINE — TRANSIT OF SECURITIES.

Revenue, 1909,	nearly	£4,500,000
Total Funds	"	£20,000,000
Claims Paid,	over	£62,000,000

GLASGOW BRANCH OFFICE—102 ST VINCENT STREET.

LOCAL BOARD OF DIRECTORS.

A. CRUM MACLAE, Esq., of Cathkin.
ROBERT BINNIE, Esq , J.P., Greenock.
M. PEARCE CAMPBELL, Esq. (Lord Dean of Guild).
JOHN J. COATS, Esq., Writer (Messrs A. J. & A. Graham).
JAMES MUIRHEAD, Esq., Writer (Messrs Baird Smiths, Muirhead & Guthrie Smith).
THOMAS ALEXANDER, Esq. (Messrs Charles Tennant & Co.)
Sir JAMES KNOX, of Place, Kilbirnie (Messrs W. & J. Knox, Limited).
JAMES FINDLAY, Esq., Writer (Messrs R. & J. M. Hill, Brown & Co.)
JOHN BISSET Esq., Manager, Bank of Scotland, Glasgow

Local Manager—DAVID L. LAIDLAW.

LIFE DEPARTMENT.

Life Profits divided, 1906, - - - - - - - £1,111,479

Next Division of Profits as at 31st December, 1910.

FIRE DEPARTMENT.

Net Fire Premiums, 1909, - - - - - - - £2,192,665

Policies issued covering LOSS OF PROFITS through INTERRUPTION OF BUSINESS IN CONSEQUENCE OF FIRE.

Prospectuses and Rates on Application.

Chief Offices—

EDINBURGH—64 Princes Street. LONDON—61 Threadneedle Street, E.C.